

*The*

**Burr**



**1950**





Harry G.





KENT STATE  
UNIVERSITY



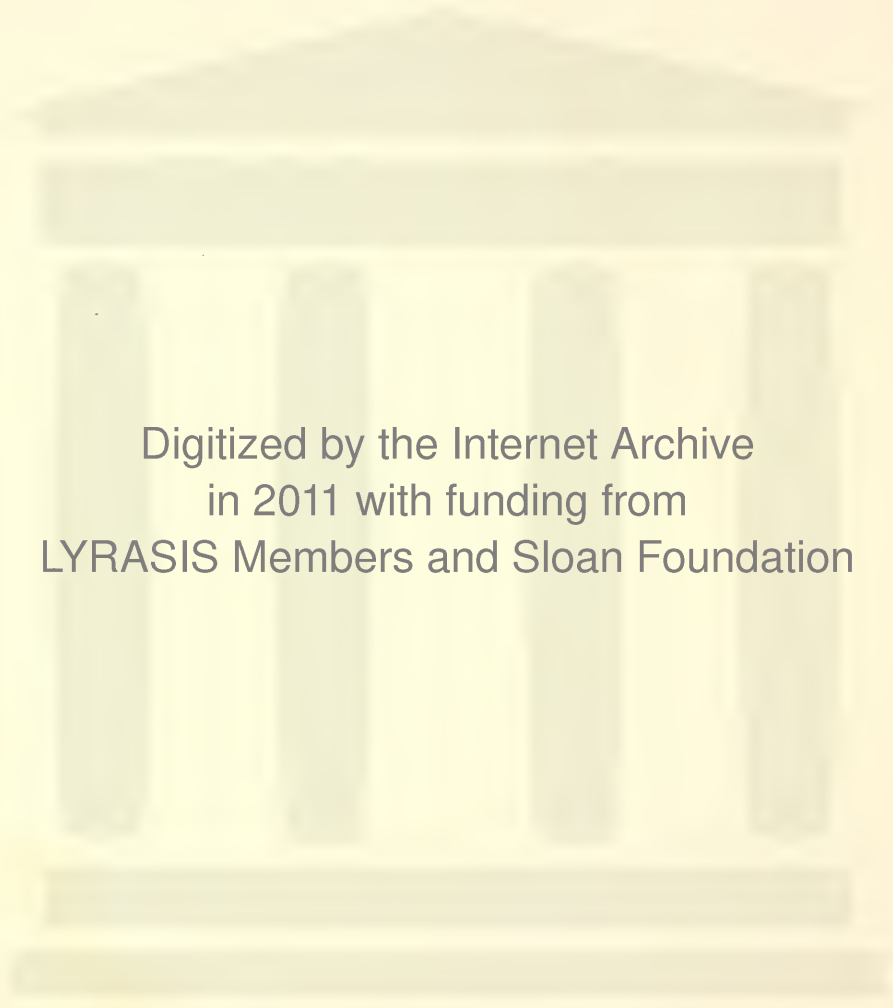

Digitized by the Internet Archive  
in 2011 with funding from  
LYRISIS Members and Sloan Foundation

<http://www.archive.org/details/chestnutburr1950kent>





*J.W. Begala*  
*F.S.U.*

## **The Chestnut Burr**

**For 1950**

Long ago, students kept what they called "memory books". These were scrapbooks made up of programs, snapshots and other incidentals which to each student made up the worthwhile things of his stay in school.

Out of these scrapbooks grew the present-day yearbook or "annual".

A yearbook, of necessity, is an attempt on the part of the few to satisfy the many. It tries to be all things to all people.

The CHESTNUT BURR for 1950 is such an attempt. The largest staff in the history of the CHESTNUT BURR has compiled lists, taken photographs, drawn pictures and written stories to give the students of KENT STATE UNIVERSITY their memory book.

As the years go on we hope the memory value of our efforts will be increased many times.



# Table of



Expansion

page 6



Faculty

page 12



Highlights

page 24



Student Body

page 98



# Contents

Sports

page 136



Greeks

page 168



Organizations

page 210



Advertisers

page 268





# The Chestnut Burr

# 1950

**Kent State University**

**Kent, Ohio**

Roger Baele, Editor

Brian McNamara, Associate Editor

Fred J. Nader, Business Manager

Carleton J. Smyth, Faculty Advisor

Sol P. Baltimore, Production Manager

Ted Chernak, Assistant Business Manager

Al Denholm, Fraternity Editor

Elsie Jakubjansky, Sorority Editor

Neil Heaslip, Sports Editor

Don Friedman, Assistant Sports Editor

Leo J. Damore, Organizations Editor

Maxine Schell, Exchange Editor



## Advertising

Larry Marchesano, Manager

LeRoy Erickson

Ken Riedel

## Art

Harry Griffiths, Editor\*

Mary Jane Burron

Joe Colonese

Nick Dubick

Bill "Pecos" Parker

Dick Rice

Herb Schroedel

Fred Talerico

Susan Varga

## Special Workers

Lucien Johnson, typist

Herb Reece, researcher

Bob Simcox, photographer's assistant

Chuck Wing, office manager

*\*cover design by Harry Griffiths*





Photo by Finley

This is part of the seventy-four students who produced this year's annual.

### Layout

Don Bickel, Editor  
 Mary Hogan  
 Lisbeth Overstreet  
 Charmaine Seppelin  
 Jack Stickel  
 Mary West  
 Sally Wheeler  
 Tom Wood

### Photographic

Charles Wilson Finley, Chief  
 Bob Phillips, faculty  
 Bob Brown  
 Ed Cliney  
 Ernie Czedi  
 Gordon Goldsmith  
 Joy Haine  
 Andrew Jurgens  
 Bob Kidd  
 Bob McMaken  
 Jim Root  
 Jack Rupard  
 Bill Samaras  
 Bill Sitrler  
 Al Stuart  
 Bill Tinsman  
 Harry Wirt

### Public Relations

Bill Poor, Director  
 Bill Baum  
 Jerry Lettofsky  
 Janet Rogers  
 Peggy Snyder  
 George Way

### Secretaries

Sue Lieberman, Photographic  
 Peggy Barker  
 Bonna Daisher

### Writers

Donald Blum  
 Barbara Brock  
 Murray Campbell  
 Bill Chambless  
 Earl Clanton III  
 John Collins  
 Pete Culler  
 Joe Durbin  
 John D. Fowler  
 Emmanuel Karbeling  
 Jerry McFadden  
 Ed Merkling



# Expansion





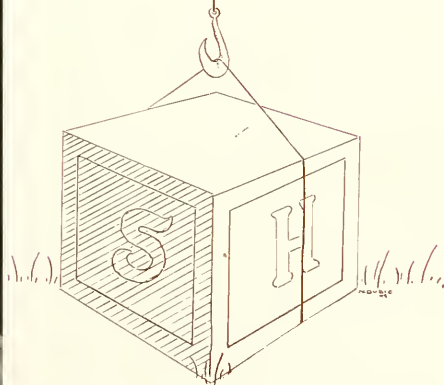
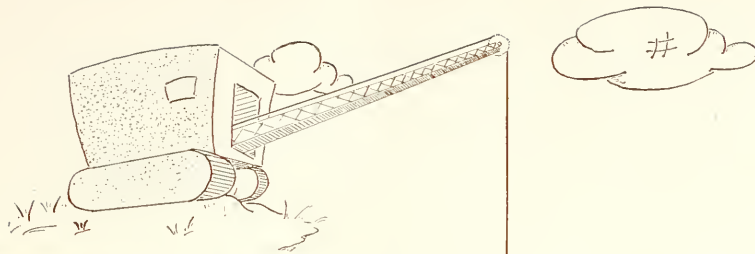

Stopher hall, named for the late registrar of Kent State university, Emmet C. Stopher, opened for the fall quarter, 1949. It has 135 rooms and began the year with 270 residents.

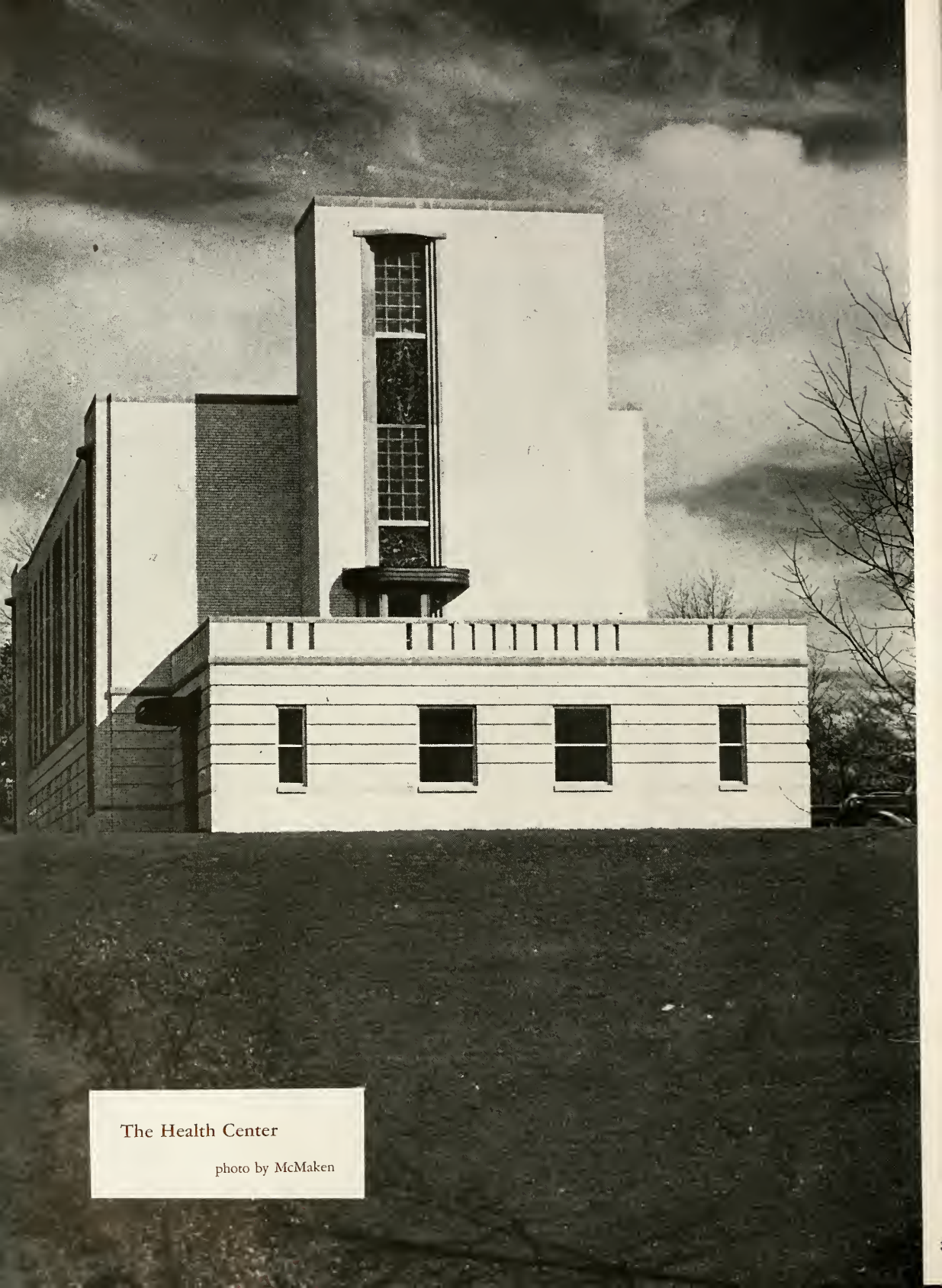

The Health Center

photo by McMaken



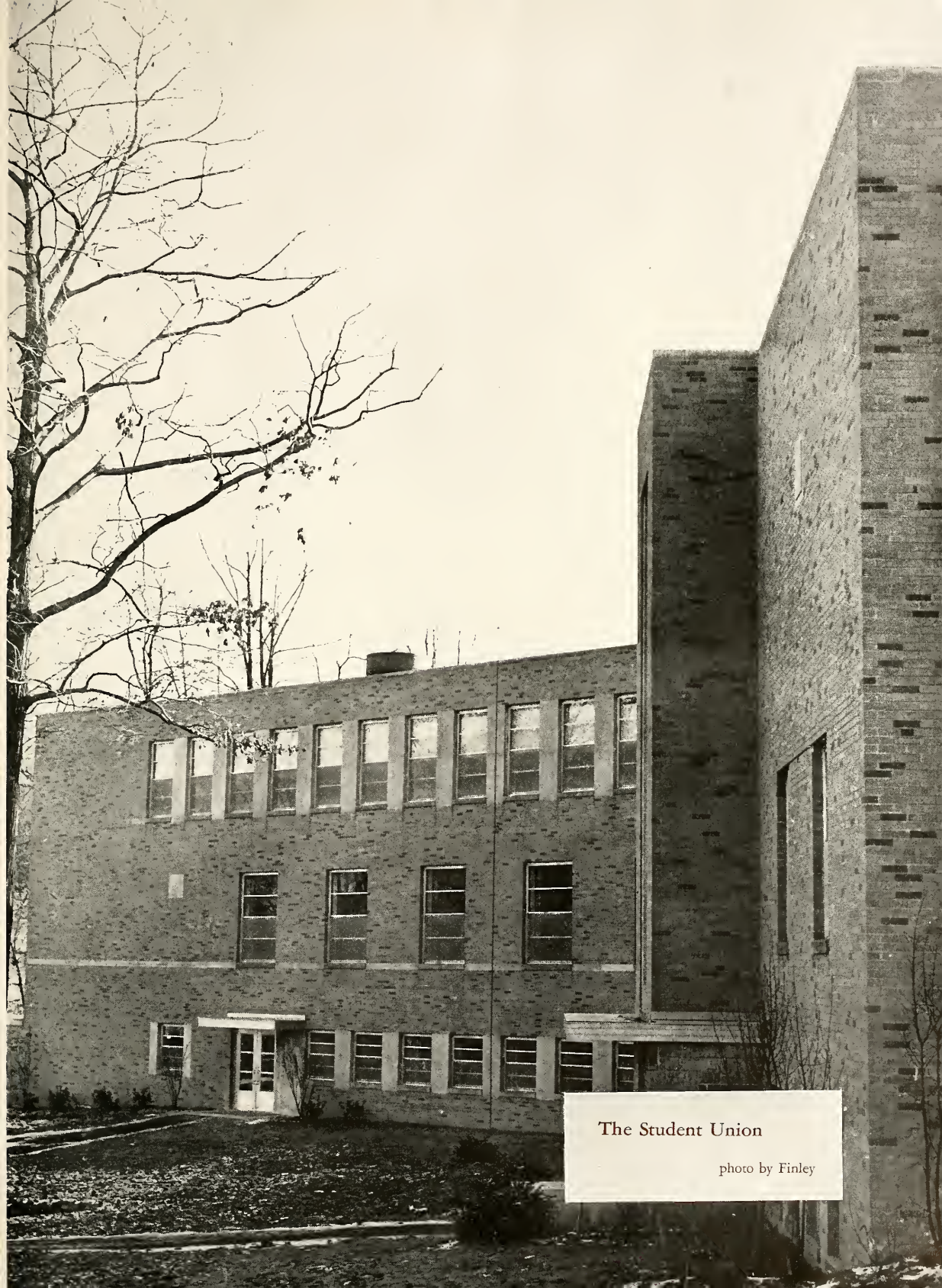

The Student Union

photo by Finley





H. P. E. Building

photo by Cliney





*Above: A photograph of the scale-model of the proposed Arts building.*



*Mr. Barich (at the wheel) and Mr. Novotny ride the earth-breaker during unofficial ground-breaking ceremonies beginning work on the Arts building.*

## The Arts Building

An unofficial ground-breaking ceremony on October 13, 1949, started work on the new Practical Arts building which will house the school of Art and the Industrial Arts department.

The \$800,000 building will contain studios for art, workshops for industrial arts and pre-engineering courses, and offices and class rooms for all of these.

The Arts building is the University's fifth major construction since the war.





# Faculty





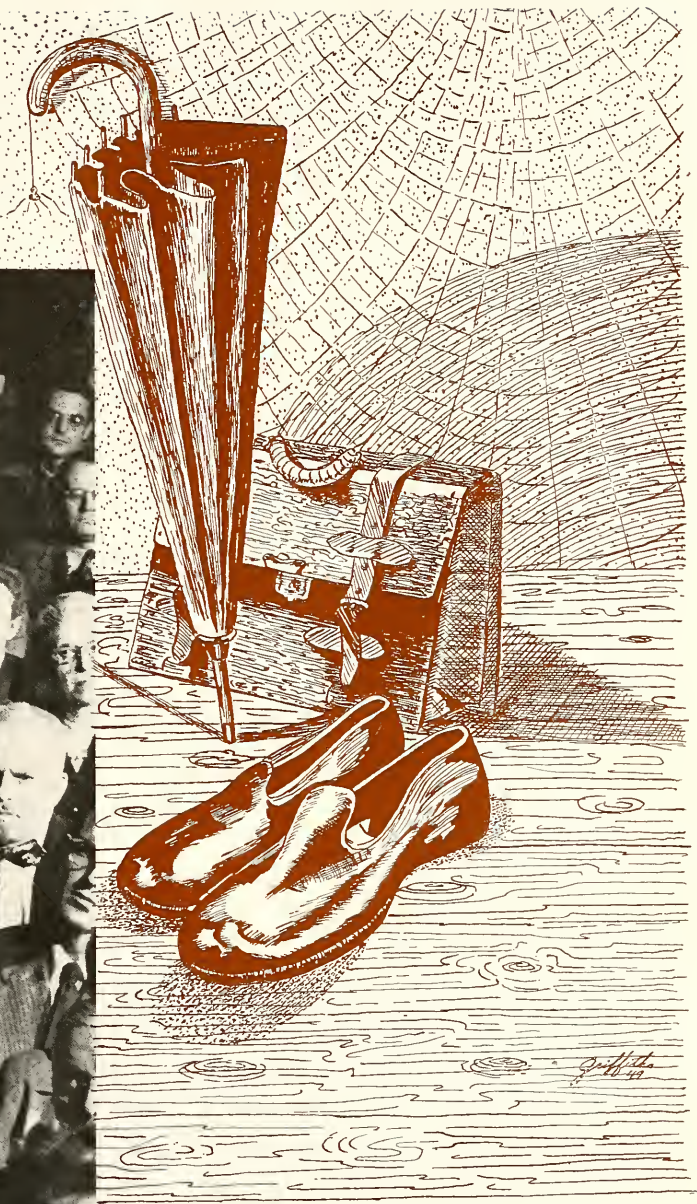

President Bowman (left foreground) leads one of the many faculty meetings held during the year. Some of the faculty members have apparently taken a tip from their students and closed their eyes for a brief "rest".

Photo by Finley

## President

## Bowman

President George A. Bowman is the administrative spirit behind our growing university.

He has been responsible for much of the real physical growth and popular status which Kent State university has achieved.



*Dr. George A. Bowman, president.*

## Board of Trustees



*L to R: John R. Williams, president of the board; Joseph B. Hanan\*, vice president; Otto J. Korb, treasurer; President Bowman; Robert C. Dix, secretary; Charles H. Lake, board member, State Superintendent of Education. Hisong is an ex-officio officer of the board of trustees. The board of trustees consists of six members, five of whom are appointed, one each year, for a term of five years, by the Governor of Ohio with the consent of the Senate. \*Mr. Hanan died February 26, 1950.*



## Governor

## Lausche

Quitting professional baseball to study law was a neat switch for Governor Frank J. Lausche.

During 15 years in politics, the Governor became Ohio's chief administrator in two of three campaigns.

He rose in Cleveland's public scene from court reporter to mayor, thus proving usually, to be one of Ohio's most popular vote-getters.



*Governor Frank J. Lausche*



*Superintendent Clyde Hissong*

## Superintendent

## Hissong

Dr. Clyde Hissong, superintendent of public instruction and director of education for Ohio since 1945, was formerly dean of men at Bowling Green university for 16 years.

He graduated from Miami (Ohio) university, received his masters degree from Columbia university and his doctorate from Ohio State university.

Author and contributor to several books on education, Dr. Hissong has been active in teaching since 1911.

# Deans



*Dean Allyn*

Arden L. Allyn  
Business Administration



*Dean Hyatt*

Ada V. Hyatt  
Dean of Women



*Dean Spicer*

John Reed Spicer  
Liberal Arts



*Dean Manchester*

Raymond E. Manchester  
Dean of Men



*Dean White*

Robert I. White, Jr.  
Education



*Dean Musselman*

Fren Musselman  
Summer Session



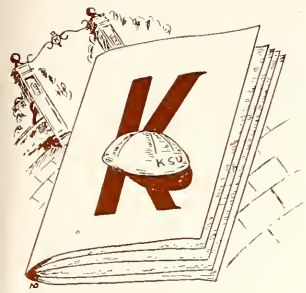

E. Ladislav Novotny, Art



William Taylor, Journalism

## School Heads



Ralph E. Hartzell, Music



E. Turner Stump, Speech

## Administrative Officers



Mr. Paul Beck, Comptroller



Dr. Charles Atkinson, Registrar

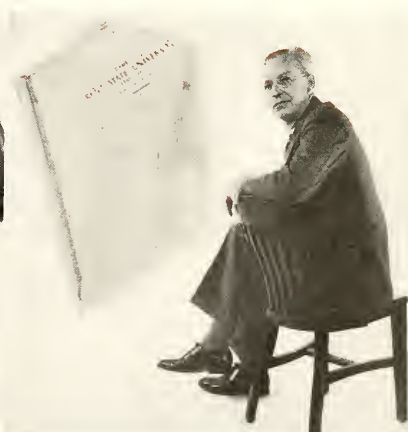

Mr. Emil Berg, Business Manager



*Dewey Amner*

*Foreign Language*



*Donald E. Anthony*

*Business Administration*

## Department

## Heads



*Frank E. Ballenger*

*Health and Physical Education*



*Dewey F. Barish*

*Industrial Arts*



*Maurice Baum*

*Philosophy*





*H. D. Byrne*

*Political Science*



*Harry A. Cunningham*

*Biology*



*Raleigh M. Drake*

*Psychology*

## Department

## Heads



*Alice H. Haley*

*Home Economics*



*Hersel W. Hudson*

*Economics*



Clarence C. Kochendorfer

Commerce



James T. Luig

Sociology

## Department

## Heads



Elizabeth Lewis

Secretarial Science



Lloyd Lowenstein

Mathematics



John B. Nicholson

Librarian





*Edna R. Oswald*

*Special Education*



*Hallock F. Roup*

*Geography and Geology*



*A. Sellew Roberts*

*History*

## Department

## Heads



*Chester E. Satterfield*

*English*



*George K. Schoepfle*

*Physics*



*Alfred W. Stewart*

*Secondary Education*



*Will S. Thompson*

*Chemistry*

## Department

## Heads

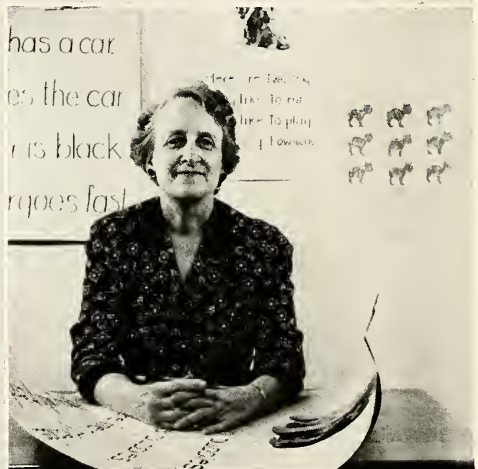

*Marion Van Campen*

*Elementary Education*



*Herbert W. Wilber*

*Accounting*



*Olive Woodruff*

*Kindergarten-Primary Education*



# Administrative Assistants



*Rena E. Sanders, Ass't. Dean of Women*



*Richard Rotzell, Director of Admissions*



*Eldred Saviers, Ass't. Dean of Men*



*Prof. Amos Heer, Student Teaching*



*Lester H. Manzenmayer, Appointments*



*Ben G. McGinnis, Veteran's Administration*



*Carleton Smyth, Publications Advisor*

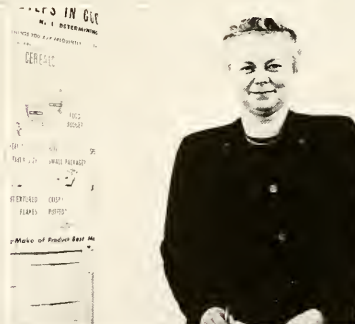

*Ernestine Williams, Head Dietician*



*Michael Radock, Public Relations*



*Laurence Wooddell, Maintenance*



*Alice Makinson, President's Secretary*



*Matilda Johnston, Ass't. Registrar*



# High





# Lights



Students gather around one of the many bonfires which sprouted on campus during the football season. This picture was taken during the pep rally held before Homecoming, October 29, 1949.

*Photo by Jurgens*

# Photographic Short Course

The eighth annual Short Course in News Photography was offered America's news photographers in the spring of 1949.

Over 350 photographers and some of their bosses attended this three-day symposium on new techniques and gadgets.

The Photographic Short course is one of many offered by the school of Journalism. Among others are: Radio, Public Relations, Industrial Editors and a one-day high school journalists' convention.

Such things as strobe lights, color, groupings and manufacturer's exhibits are discussed at the course.

An exhibit which fills Will's gym is an annual feature. This year's choice of winners brought the school much criticism from such sources as *Editor and Publisher*, and the photographers themselves.



*Looking more like a surrealist painting, this is a time-exposure taken during one of the many shooting sessions offered at the Short course. The object of all this shooting was, of course, one of the models.*



*Students Rosemary Acterno and Robert McMaken listen with awe as George Yates, co-Chairman of the Short Course, explains his technique in focusing to them.*



*Frank Scherichel, left, seems lost in thoughts as Bill Churchill, executive picture editor of LIFE magazine and a Cleveland model turn their attention elsewhere.*



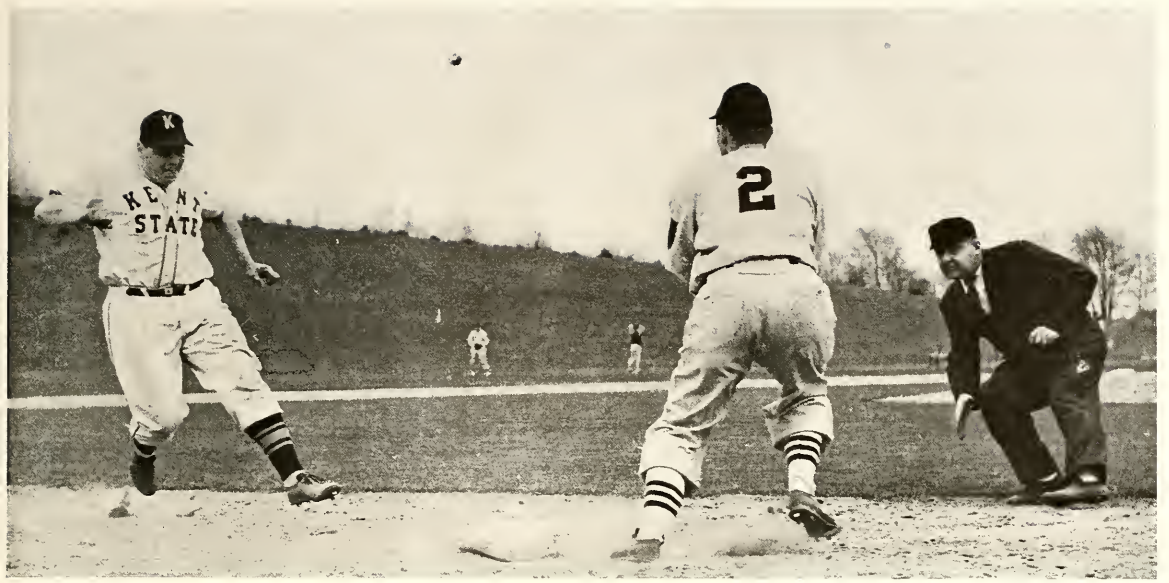

Neal Nelson brings one in.

Over 350 past and present Varsity witnessed the second annual K-Day and saw four Blue and Gold teams triumph.

In the feature attraction, the university nine out-slugged Colgate university 12-11 in a free-swinging contest that saw the Flashes come from behind in the eighth to win. Lead by John Farrell and Dick Mowery, the track squad squeezed by stubborn Wooster 64-63.

On the tennis court, the Flashes were host to Fenn. The visitors were handed a 7-0 defeat. At the same time the linksmen were shutting out Case Tech 16-0 at the Twin Lakes course.

*Baseball:*

Kent 12  
Colgate 11

*Track:*

Kent 64  
Wooster 63

*Tennis:*

Kent 7  
Fenn 0

*Golf:*

Kent 16  
Case 0

# K - Day



Serving one up.



Loreto George prepares to drive.



Breaking the tape.



Joan and Marilyn show their mascot to Joan's folks. Seated: Mr. and Mrs. Robert Smith. Standing: Joan Smith and Marilyn Smith.



# Family Day

Mother's day, 1949, was chosen as Family Day by Cardinal Key, women's honorary sorority on campus. All buildings on campus were open for inspection by students and visitors. Various departments had exhibits.

Fourteen fraternities and sororities and the three women's societies on campus held open house.

The university's Symphonic band, under Roy D. Metcalf, presented a concert in the auditorium in honor of Family Day which fell on the last day of Music week on campus.



Ruth Boihel points out some Kent landmarks to her parents and friends, visitors on Family day. L to R: Richard Clark, Marilyn Rickey, Elaine Rickey, Mrs. Rickey, Ruth Boihel, Mr. and Mrs. T. C. Boihel.



Mrs. Gilbert Smith signs guest register at Moulton hall on Family Day. Looking on, L to R: Mr. Gilbert Smith, Dorab Kline, Charles Smith, Mrs. Charles Gray and Emma Jean Smith.



Industrial Arts student Robert Goodman shows some of his work in the Industrial Arts building to his parents.





Jim McDonald shouts up some business as Jim Sharp and Bob Wallace perform.



Jean Beckman attracted onlookers.



John Hughes, croupier, sells the winning numbers as Joe Pisani and Patty Wolcott look on.

## Penny Carnival

Thirty student-operated concessions highlighted the eighth annual Penny Carnival held April 22, 1949, in Wills gym, netting \$740 for the Memorial Stadium and the World Student Service funds. Sponsored jointly by Blue Key and Cardinal Key, national service honoraries, the carnival was directed by Elizabeth Steve, Eileen Young, Wally Korouch and Wade Milford.

Phi Gamma Theta, operator of the old-time gambling casino turned in \$86 to cop top honors for the largest profit. Other winners were Friars club, Englemen hall, Alpha Phi sorority and "B" barracks, Terrace Lodge.

Money-makers included attractions such as pie-throwing, turtle roulette, basketball-toss, bingo, fortunetelling, dart games, plate-breaking contests, nail driving, bake sales, telegraph service, freak show and various games of skill.



Pat Best, left, and Sally Koch served as pegs for ring-toss.



Mary Lou Masin, Hildegard Boehm, Jim Irwin and Ed Monroe spend some money.

# Campus



DU's "Statue of Liberty"



Beta Gamma's "Stop Inflation with Your Creation"



Phi Sigma's "Government Through Education"

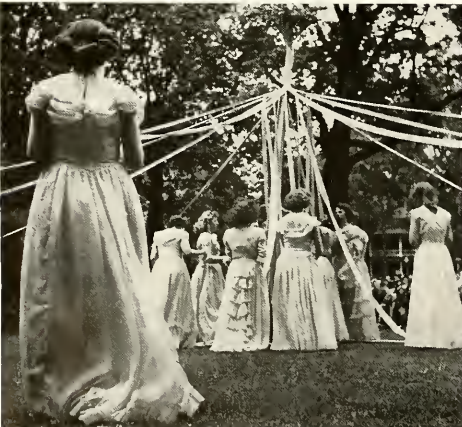
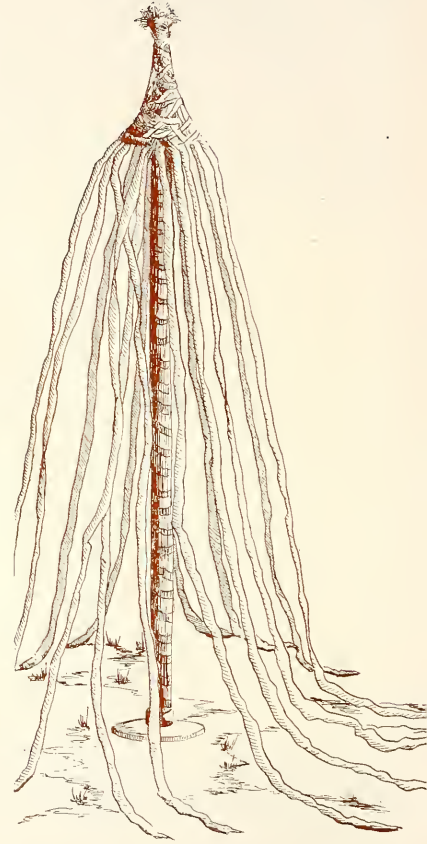

Things come to a standstill.



Irv Whealley, president of student council, crowns Miss Caine May Queen as the court looks on.



# Day

With the traditional painting of the "K" behind Rockwell library by Miss Lillian Torgler, the sweetheart of Delta Upsilon fraternity, the annual Campus day festivities were officially opened.

The May pole dance and the crowning of Miss Camilla Caine as Campus day Queen were the highlights of the early afternoon.

As hundreds of spectators looked on, the Kent State University band sounded the opening note which marked the beginning of the parade of gaily decorated floats.

The winning floats were presented by Beta Gamma sorority, Delta Upsilon fraternity and Phi Sigma club, independent.

In the evening a crowd gathered in front of Lowry hall to hear songs by the Greek organizations. Kappa Sig's delivery of "Hospodi Pomiloi" won first in the fraternity competition, while Delta Gamma's arrangement of "There are Such Things" won top honors for that sorority.

The day's program ended as couples gathered in Will's gym to dance to the music of Frankie Reynolds and his orchestra and to witness the presentation of trophies won during the day.



Miss Camilla Caine, Queen of the May.



Lillian Torgler paints the "K"

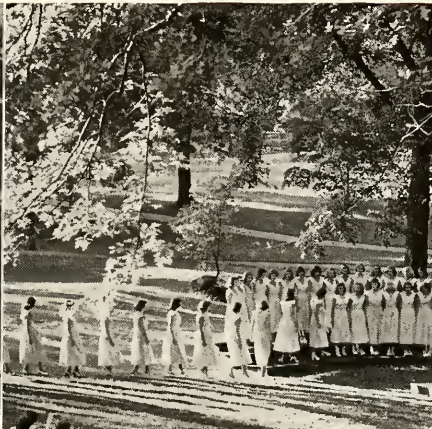

Delta Upsilon's file onto platform to present their winning song.



Kappa Sig's present their prize-winning "Hospodi Pomiloi."

## Most Popular Man



*Bill Kalaher, Kappa Sigma Chi.*



*Kalaher and Steve in Campus Day parade.*

Most Popular Man Bill Kalaher, a public relations sequence major in the school of journalism, has held several positions on the Kent Stater.

He has been president of Blue Key, publicity chairman of the Stadium Drive fund, secretary of Men's union, chairman of the Blue and Gold party and a member of Kappa Sigma Chi.





## Most Popular Woman

*Elizabeth Steve, Gamma Phi Beta*

Most Popular Woman Elizabeth Steve has been active in her sorority and activities of the college of business administration.

She is a member of two honoraries, Cardinal Key and Zeta Iota, business honorary. She was president and secretary of Gamma Phi Beta.





Pat Hess attracted much attention.



Phi Beta Phi defeated Sigma Nu 4-3.



A "write-in" candidate.

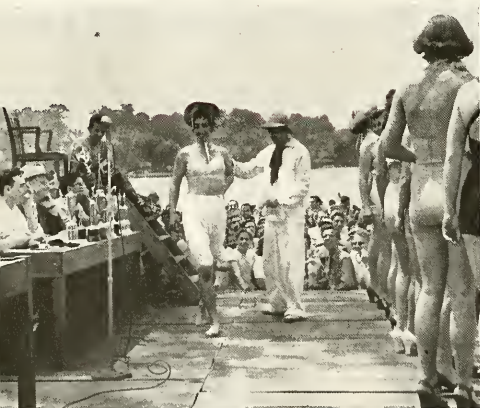

Mekler and Newman get first look at the candidates.



The judges followed the races from buoy to buoy.



Mek and Men followed the races too.





# boat Regatta

With cries of "shoulder the main mast" and "scrub the poop deck" Kent State university invaded Brady Lake park for its 9th Annual Rowboat Regatta.

In the rowing competition Kappa Sigma Chi outmaneuvered Gamma Tau Delta; Delta Gamma, in the sorority division had little trouble and Phi Sigma club lead the independents.

But all was not tug and tussle. Muted whistlings and sighs were heard as eleven bathing beauties, candidates for Queen of the Regatta, paraded before the judge's stand. Joan Hammelsmith was crowned queen. She was sponsored by Alpha Phi Beta fraternity.

Dan Oana and Jim Smith co-chairmanned the day. Comedy relief was provided during the affair by Al Newman, Gene Mekler and entourage. Dancing followed to the music of the Varsity Five.



*Queen Joan Hammelsmith, sponsored by Alpha Phi Beta fraternity.*



*A bit of the throng which gathered ashore while the oarsmen were far out to sea.*



*Delta Gams Mary Hoover, left, and Phyllis Young, ooze ashore after winning.*

# Spring High



Dick Knab, right, representing the Newman Club, presents flowers to Spring formal queen, Mary Catherine Scullion. Mary Jane Kerwin, left, and Marilyn Brennan, attendants, look on.

APRIL . . . Hiram College gave a concert—5 . . . *Stater* editorial blasted student politics—6 . . . Booster club presented a fight show, with slapstick by G. Mekler and A. Newman . . . Practical Arts building, \$850,000, OK'd, it was announced—7 . . . Taimuty resigned as president of ISA, almost—8 . . . An SRO crowd heard Jan Peerce . . . Vets should see VA—11 . . . Dean Raymond E. Manchester elected president of Ohio Association of Deans—14 . . . Kalaher wrote, in the *Stater*, that ballots chosen by Council were illegal—15 . . . Kent's gym team, Joe Kotys, took fourth place in NCAA meet in California—16 . . . Kalaher was listed as write-in candidate for Most Popular Man . . . Spike Jones revue netted \$1,100 for Stadium fund—18 . . . Parking Lot reconverted to tennis court, it was announced—19 . . . Students forbidden to park on Terrace drive from the heating plant to E. Summir street, it was announced . . . Blue and Gold party swept student elections . . . Kalaher was elected Most Popular Man—22 . . . NOSP flooded campus with high school pupils; Chief Justice Carl V. Weygandt was here—23 . . . Council OK'd election results—25 . . . *Stater* blasted student politics . . . Vets should see VA . . . Penny Carnival cleared \$740 . . . Parking lot was really reconverted to tennis court . . .



Ohio school girls look over some of the cups presented each year at the Northeastern Ohio High School Press clinic held on April 23, 1949.



Students Lea Baumann, left, and Clem Scerback (in costume) took part in NOSP by their acting in a dramatized news event. Officers, L to R, are: Fleming and Rine of the university, and Sgt. Boland of the city of Kent.



# l i g h t s

Blue and Gold elected new officers—26 . . . Pete Culler gave NTFC back to Council—28 . . . MAY . . . ISA elected new officers . . . Blue Star party dissolved itself —2 . . . *Stater* won six awards and presidency of OCNA—3 . . . Council decided to eliminate NTFC . . . Council decided to eliminate drinking at student functions—5 . . . Vets should see VA—6 . . . Men were invited to the style show—11 . . . Norman Thomas spoke to SRO audience . . . some photographers got pix of Norman Thomas—12 . . . Rowboat Regatta was ready to get under way . . . Five students were nominated for UN internships . . . Entrance fee for Rowboat Regatta was raised to \$10 . . . Sharks had a show—Aqua Antics—13 . . . Students should see advisors about registering for registration . . . Vets should see VA—17 . . . Phi Kappa Tau went national . . . Students were really forbidden to park on Terrace drive from the heating plant to E. Summit . . . Dr. Leggett resigned . . . Some pictures were taken at the Home Ec style show—18 . . . A new registration system was announced—19 . . . No candidates had been received for Regatta queen—24 . . . *Wanbope Building* . . . Honors day praised scholarship—26 . . . JUNE . . . School's out—9 . . . Senior Prom . . . Graduation, more than 700—11 . . .



*Aqua-Antics, presented by the Sharks Club.*



*Bob Steffy, shoots a model during the spring fashion show put on by the Home Ec department.*



*Norman Thomas, Socialist leader, spoke at the university. L to R; Bill Girgaub, Prof. Bernard Mikojsky and Al Post.*



*The university orchestra, under director Roy Metcalf, presented many recitals during the Spring Music festival.*

# Summer Session

JUNE . . . Registration—19 . . . School again—20 . . . Vets should see VA—21 . . . Enrollment reached 3524 . . . Publisher wanted for K-book, \$50 . . . Summer Stater Set for Sizzling Session—24 . . . Wesley Foundation center OK'd, \$50,000 . . . Cleveland Summer orchestra played on the tennis court . . . JULY . . . Enrollment reached 3532, it was announced—1 . . . Holiday—4 . . . Somebody short-changed the Plain-Dealer box, it was announced—6 . . . Vets should see VA—11 . . . Leonard Warren sang here—8 . . . Band and Orchestra concert on the tennis court . . . KSU was granted \$5,000,000 by the State Senate, it was announced . . . FM station and six new faculty members approved by the Board of Trustees, it was announced—15 . . . Registration again, for the second summer session—20 . . . *Years Ago*, UT's summer production—21 . . . Band and Orchestra concert on the tennis court—22 . . . Choir concert—25 . . . AUGUST . . . Eight orphans were left by a black snake found on campus, killed by police—7 . . . Cleveland Women's orchestra played on the tennis court, too—11 . . . Some students complained about the lack of activities—12 . . . Registration.



*Rudolph Ringwald, right, director of Cleveland Summer Symphony orchestra talks to some of the students.*



*Madame Gilbert, of the Language department takes her class outdoors.*



*This picture of a bulldozer in action symbolizes the building program which continued all summer.*





*Above, a general view of the commencement exercises.*

Kent State university's thirty-sixth annual commencement held June 11, 1949, in the school gymnasium saw seven hundred and six degrees awarded including twelve master degrees.

The College of Education graduated 205; Liberal Arts, 206; and Business Administration, 283.

One hundred and seventy-six students had 3.0 averages for four years including 2 Summa Cum Laude, 14 Magna Cum Laude and 58 Cum Laude. Dr. Ralph W. Sockman, of the Christ Church in New York City delivered the commencement address.

## Graduation



*Dr. Atkinson, right, congratulates a couple of grads.*

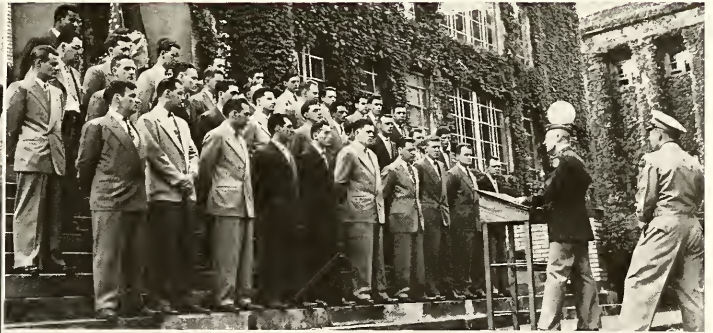

*ROTC had special commencement services.*



*The symphony band accompanied the seniors down the long walk to the stage.*

# University Theater

Experimental, controversial, and significant were some of the adjectives used to describe *Wanhope Building*, University Theater's major production in the 1949 spring quarter. The play was an experiment in combining music, dancing and dramatics with symbolic sets, action and people to arrive at the solution to life.

Between the scenes the H.P.E. department furnished a modern dance group for interpretative dancing. A nine-piece orchestra played original music and orchestrations by Al Daniels and Don Erb, music students here.

Leading roles were handled by Al Newman as Flashy Page, Marge Harbaugh as Maggie, and Jim Iacozzo as 4F and the Quizmaster. Some of the actors handled several roles. Gene Taggart and Bill Zuchero enacted five parts each while Bill McGraw and Dolores Clark took care of four apiece. Prof. Wes Egan was the director.

*Years Ago*, the summer session effort was a little lighter. It was a humorous, autobiographical play concerning a New England family. Written by Ruth Gordon, directed by Prof. Earl Curtis, the play cast included high school pupils as well as students from the university.



*Years Ago*, a scene presenting L to R: Nancy Keffer, Elizabeth Hallouell and Rick Morris.

*Al Newman, as Flashy Page, fights off temptation in the form of Madame Endor, played by Dolores Clark in the spring presentation, Wanhope Building.*





# Big-Little Sister Tea



*One of the little sisters is greeted by Dean Hyatt.*

The annual Big-Little Sister tea, sponsored this year by Women's League, was held Sunday, October 16, from 3 to 5 pm in Moulton music room. Co-chairmen of the affair were Alice Godfrey and Del Kne.

The girls were received by Dean Ada Hyatt, Dean Rema Sanders and the officers of Women's League and the co-chairmen.

Refreshments were served, after which the girls chatted informally. The purpose of the tea was to promote friendship between old and new students.

A three-piece musical ensemble consisting of Frances Stone, Lillie Ansevin and Amelia Espinosa, provided entertainment.



*Betty Hartwick has a name tag pinned on by Marge Mayernik.*



*L to R: Roseann Minchak, Ruth Urban, Loujetta Webster, and Gloria Donnelly have an informal discussion.*



## Engleman Hallowe'en

With paper bags for faces, the girls at Engleman hall had a Hallowe'en party at their October house meeting. Doris McPherson took the prize for the most unusual mask.



*The accordionist accompanied community singing at the Hallowe'en party.*



*The cider jug was popular.*



*ISA president, Len Dockns, spreads some of the hay around.*

Already famous for its hayrides, ISA had another one in October. This one started from Merrill hall and went north out of town. Refreshments were served, of course, and the price was only a buck a couple.

## ISA Hayride

R . O .



*Lt. Colonel Thomas Wall, Commanding Officer.*

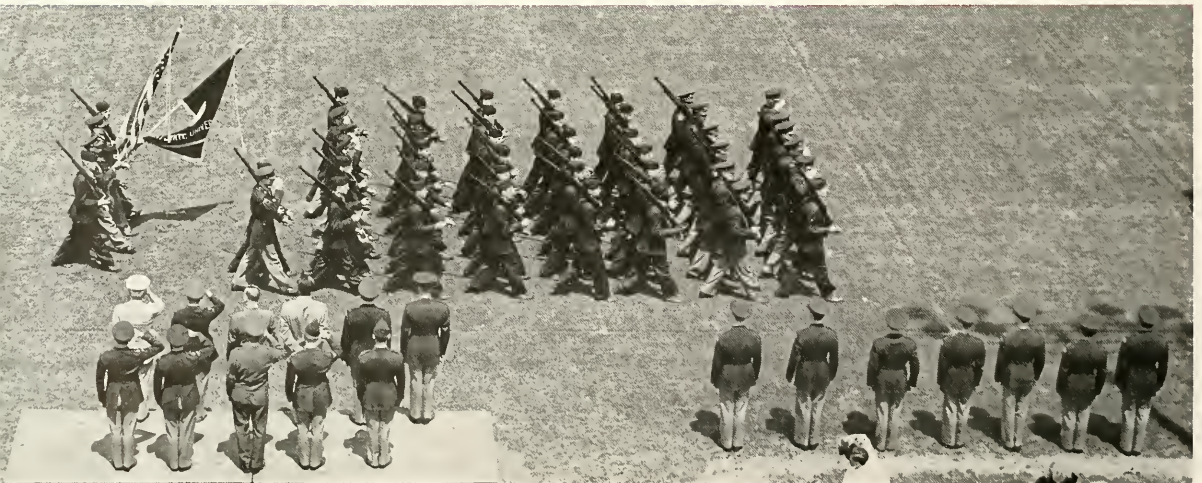
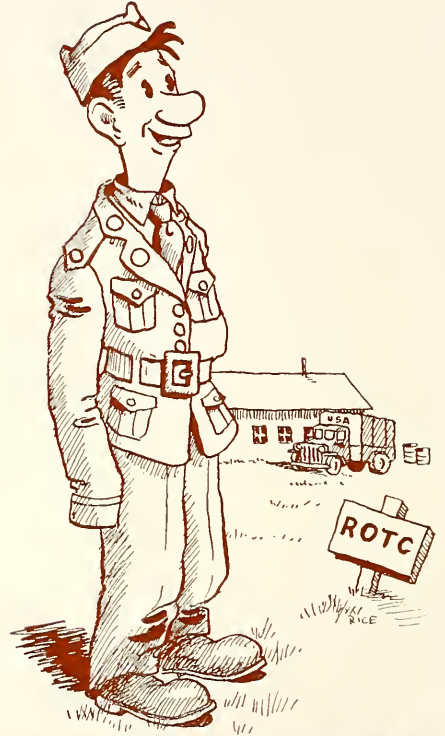

*Cadets march past reviewing stand during important spring inspection.*



# T . C .

"Salutes, yessirs, and snap." That tells half the story of the Reserve Officers Training Corps. Only three years old, it has been selected as one of the outstanding units of the 2nd Army area.

This year saw two major national military honor societies come to the campus. Pershing Rifles is for the outstanding members in drill. Scabbard and Blade honors junior and senior cadets.

Not content to just hold meetings, both of these organizations provide honor guards for various occasions, such as Homecoming, Armistice day and Campus day.

Colonel Thomas F. Wall, commanding officer, is sponsor of the Booster club, and a special R. O. T. C. band plays at all pep rallies.

A dance band is also boasted by the cadets. Composed of top-notch musicians, all of whom have played with "name" orchestras, it has seen service at many informal gatherings.

The corps has its own newspaper, a weekly, which does the double duty of passing on official information, and giving the cadets the "word" on everything from wombats to dances.

Shooting in inter-university and match competition, the Rifle team has won many contests and honors. It has fired in the Hearst Rifle matches, and several invitational tournaments.

Top event of the social season was the Military Ball, at which the Honorary Colonel and her attendants were announced.



*Annual Armistice Day scene at Rockwell library.*

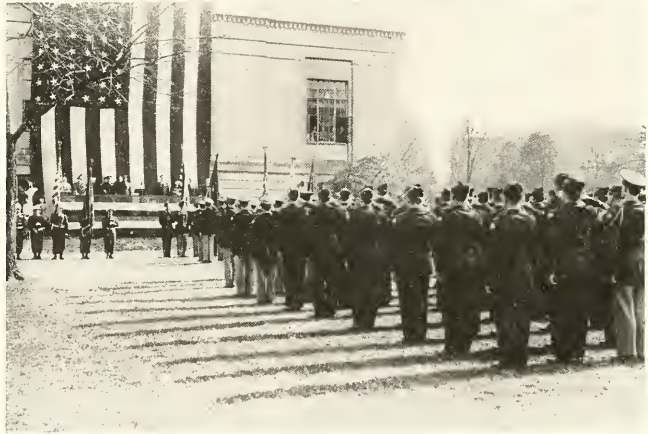

*The ROTC salutes the dead on Armistice day, 1949.*



*Rifle Inspection during the spring.*



*Cadet Call, the ROTC weekly paper, is put out by these men: L to R: Captain Charles M. Sebade, Cadet Captain Charles Kray, Cadet Sergeants Sol Baltimore, and Emil Kernasovitch.*

# Home



President Bowman welcomed all the old grads.

Homecoming Queen Phyllis Young with her attendants, Gerry Tarmichael and Alice Romanchuk reigned over a successful Homecoming day. The weather was brisk, but cool, Kent trounced Connecticut 27 to 0, the fraternity and sorority houses were extravagantly decorated, *John Loves Mary* played to a full house, and Wills gym was packed for the dance.

Jack Mancos and Wib Little were offensive stars who helped hand the University of Connecticut Huskies a drubbing.

During half-time Irv Wheatley, president of Student council crowned Phyllis Young Queen of Homecoming while the band played a serenade. President Bowman spoke a few words of welcome to the alumni and stated that he expected the fine day to continue.



George Scriven and Bob West of Chi Pi, men's honorary journalism fraternity sold mums.



Part of the jam-packed crowd in Memorial Stadium which watched the game as Kent whipped the University of Connecticut, 27-0.



# Coming

In the house decoration contest, Stopher hall won in the dormitory division with 140 points out of a possible 150. Alpha Gamma Delta and Beta Gamma tied for the prize in the sorority section while Phi Beta Phi won over the other fraternities.

*John Loves Mary* played its last night after hanging up two records for productions here. Thursday night had been the biggest opening night and Friday the biggest night for any University Theater production.

Queen Phyllis presented trophies for the house decorations during the intermission at the dance. The Homecoming crowd danced in the darkened gym to the music of Freddy Arthur and his orchestra from 9 to 1.

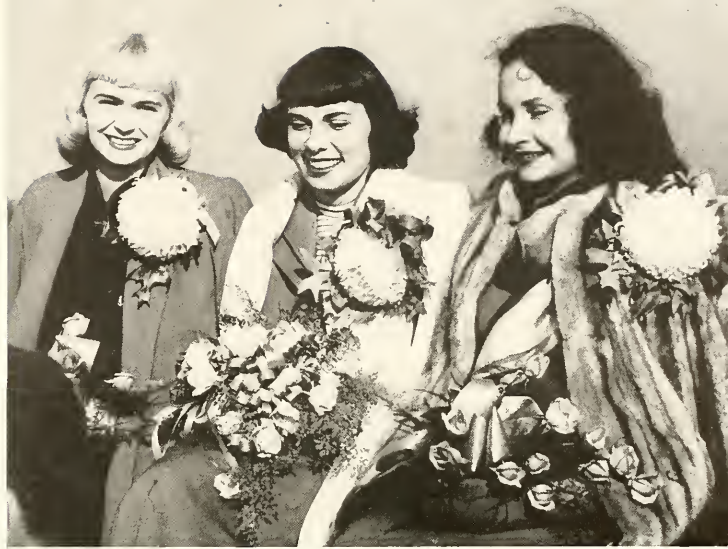

*The Queen and her court. L to R: Gerry Tarmichael, attendant, Phyllis Young, queen, Alice Romancbnk, attendant.*



*Mancos carries the ball.*



*The queen and attendants are shocked by some action on the field.*





*The freshmen girls at Lowry find out the location of the men's dorms.*



*President Bowman greets one of the bewildered frosh.*



*Lee Baumann serves up the punch.*

*Below: Long lines waited to visit the president at the annual freshman tea.*





# Frosh Week

This year's dink-domed Freshman crop attacked the seal at Prentice Gate with "Bab-o," "Old Dutch" and "Ajax" the foaming cleanser, as in years past with apparent gusto.

As an introduction to KSU traditions, a special pep assembly, cheers and songs were explained to freshmen who proved later that youth could be heard as well as seen.

"Frosh Day," designated as the day for freshmen to let their hair down was so successful it will be repeated in 1950. Sitting in a special section at the Akron-Kent football game, the freshies let loose with loud cheers acquired at a special pre-game pep session.

The freshmen footballers enjoyed a particularly good season with wins over Bowling Green, Mount Union and the University of Akron, and no losses. To cheer the team on to victory, a freshman cheerleading squad was organized with varsity cheerleader Andy Mangione directing the group.



The frosh learned the words to the Alma Mater this week.



The downtown stores welcomed the frosh, too.



*A general view of the reading room, second floor, Rockwell library.*

## The Library

Whether it's a master's thesis or a letter home, you'll find that Rockwell library provides helpful reference material and an atmosphere conducive to thought.

For reference there are nearly 100,000 volumes and more than 700 current periodicals on the shelves. For atmosphere, there are quiet study rooms, high ceilings and big windows.

The library continues to grow with the university.

Approximately 9000 books were added this year plus a recording rental section.

Planning on the part of John B. Nicholson, Jr., head librarian, and his staff, has transformed a building with a seating capacity of 400 into an efficient institution which now serves an average of 1800 persons daily.



*Starting that term paper on March 15.*

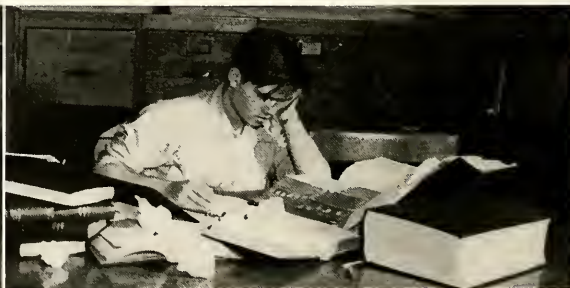

*It takes some digging to get the material.*

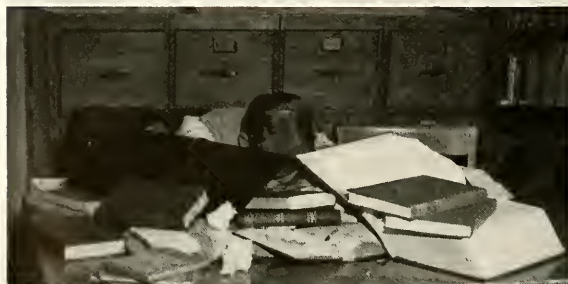

*A little meditation helps.*



*The library closes at 10 p. m.*





*A typical cafeteria line at Lowry hall.*

Over 178,000 meals are served by the Food Service per quarter at KSU, by 70 full-time employees, 150 students and 8 dietitians.

Five cafeterias, Stopher, Terrace Lodge, Kent State union, East and West Lowry operate on a group purchasing plan with each cafeteria as a self-supporting unit. The West Lowry cafeteria is open to cash customers and off-campus students; the Student union serves faculty and Engleman hall girls, and the other cafeterias are

closed save to invited guests.

Two new cafeterias were opened this year—those in Stopher hall and the Kent State union with more to be opened as more new dorms are finished.

The main purpose of the cafeteria system is to furnish adequate nourishing food to the students in all the residence halls at a reasonable cost per meal.

## Food Service



*Preparation of meals goes on all the time.*



*Joe (Gene Hartzell) attends Social dancing with Agnes (Donna Tomko).*



*Si Lee and Donna Tomko present "College Rhythm."*



*Leo Damore during the modern dance sequence of NTFC.*



# No Time for Classes

"No Time for Classes," the annual all-student-produced musical, came roaring back into existence after a lapse of one year. Student council accepted a script from Bob West in October and the final work was presented to audiences on February 8th, 9th and 10th. Bob West was producer and Dick Miller was director.

Gene Hartzell, Ron Rice, Ed Halas, Anne Blackwelder, Don Watt, Donna Tomko, Jean Hannum, Pat Paterson, Roland Patzer, Penny Carter and Ruth Ann Gallagher were the major actors in a plot about a young man trying to get married before he finished college so that he could inherit \$300,000 according to the terms of his grandfather's will.

Highlighting the production was Leo Damore's modern dance, Roland Patzer as the professor in "Marriage and the Family," Don Watt as the gag-tossing Pre-Med, Donna Tomko and Si Lee in the

opening "College Rhythm" dance, Pat Paterson as the "Library Blues" librarian, and Ruth Ann Gallagher as "Marie," the heroine of the Play.

Emmalee Knippenberg, Nancy Davies, "Beaver" King, and the Delta Upsilon pledge class furnished additional music for atmosphere.

Handling the technical ends of the show were Shirley Sheldon, Harold McDonald, Peg Childs, John Lapidakis, Dick Rice, Bill O'Ryan and Carol Hart. Alpha Phi Omega furnished ushers, and the music was by the Bill Byrne and Jack Ward orchestra.

Gene Carroll, famed radio and television star from Cleveland, was present to judge the student actors for the purpose of awarding a scholarship for the most outstanding performer to his talent school. It was awarded to Leo Damore for his modern dance satire.



*Filling out a form to get a book in the library.*



*"Pre-Med" (Don Watt) follows his avocation.*



*"Pre-Med" leads the dancers through a juke box in the "Brady" scene.*



*Delta Gamma's "Candy Store" sequence won first place in the women's division of Pork Barrel. The finale is shown above.*



*Alpha Chi Omega's "Rainbow in Rhythm" placed second in women's division. Part of the skit, a bill-billy sequence, is pictured.*



# Pork Barrel

Pork Barrel, the annual student variety show, was presented to the student body on February 3, 1950. Men's union and Women's league sponsored the show after much controversy between interested groups.

A packed house watched the curtains go up on ten competing organizations. Ed Halas and Karl Vogel acted as one MC team, and Gene Mekler and Al Newman acted as the other. Pat Whitmer received the most applause of the Pork Barrel when she pantomimed "Bubble Gum," "Cocktails for Two," "Chloe" and the "William Tell Overture," four Spike Jones records, between the acts.

Shirley Edwards, president of Women's league, announced that Delta Gamma sorority won the women's division with their skit, "Sweet Tooth," in which Ruth Ann Gallagher sang the leading role. Alpha Chi Omega sorority was named as runner-up with "Rainbow in Rythm."

Tom Welsh, president of Men's union, presented a trophy to the House of Olin, the only independent group in Pork Barrel, for their comedy take-off on television, "TV or not TV?" This group was formed by male members of University Theater who roomed together. Phi Beta Phi fraternity was runner-up with their skit, "The Greeks Have the Word".



*The House of Olin received the news of their winning with much glee.*



*Phi Beta Phi's "The Greeks Have the Word" starred Leo Damore as the lowly pledge who finally goes "active".*

# University

The three major efforts of UT for the year included variety as far as type of drama goes. The repertoire consisted of a comedy, a social satire and a serious effort concerning the life of Christ.

## John Loves Mary

the comedy, was presented during the Homecoming week-end. Augmenting the comedy originally written by Norman Krasna, Director G. Harry Wright attained a showboat atmosphere through the sale of candy, popcorn and soda pop during the performance and the presentation of vaudeville skits during intermissions.

Marilyn Ohrgren and Bob Wallace shared the lead parts of Mary and John, respectively. They were supported by Tom Pexton, Bill Zucchero, Helen Mitrovka, Jim Iacavazzo, Jim Scott, Phyllis Phillips, Charles Kray and Bob McDonald.

## Family Portrait

the story of the life of Christ's family during



*John Loves Mary*



*Family Portrait*



# Theater

the last three years of His life and after He had left home for the last time, was presented in early December.

Written by Lenore Coffee and William Cowen and directed by Professor E. Turner Stump, the production starred Helen Mitrovka as Mary and Vern Roberts as Joseph. Supporting players included: Edward Halas, Judah; Charles Kray, James; Gene Bickley, a disciple; and six-year-old Jimmy Holms, son of Professor and Mrs. James N. Holms, as Daniel, son of Naomi.

## The Philadelphia Story

a comic satire on divorce, remarriage and society in Philadelphia, by Phillip Barry, was directed by Professor Earle E. Curtis. In the starring roles were Jane Gates (a red-head this time) as Tracy, the rich girl; Bill McGraw as Dexter, her first husband; and Al Newman as Mike, a wise-cracking reporter.

Supporting parts were handled by: Jim Iacovazzo as George Kettredge, Tracy's fiancee; Gene Mekler as her Uncle Willie; Lea Baumann as Liz, the girl-photographer assigned with Mike to cover Tracy's wedding; and Jessica Perry as Tracy's bratty little sister.

The Story was presented in January.



*Philadelphia Story*







*Lea Baumann receives flowers from her sorority sisters at the presentation of Miss Kent State during intermission at the Top Hop. Attendants Cathie Scullion (left) and Jackie Duke look on.*

## Top Hop

Highlighting the Top Hop, KSU student government's All-university semi-formal, was the crowning of Lea Baumann as Miss Kent State. Her attendants were Jackie Duke and Cathie Scullion.

Miss Baumann received a gift and flowers from the Social committee, flowers from Student Council, I.F.C., Alpha Phi, Pan-Hellenic council and her own sorority, Gamma Phi Beta, which serenaded her during intermission.

Tom Welsh, Ginny Vaughn, John Kapioltas, Charlotte Schacht and Bill D'Alexander handled all the arrangements.

George Conway and his orchestra, furnished the music.



*Al Golub, treasurer of Inter-Fraternity council, presents Intramural sports trophies to (L to R): Sigma Nu (Irv Whistley and Jerry Amico), and Delta Upsilon (Harding Olson).*





*Don Friedman talks to Pat Long as Chuck De Salle and Lois Dorsey listen in at the All-Greek.*



*Betty Williams and Joe Friedman have Adele Halter check their names at the door.*

## All-Greek

Women received 1:30 permits to attend the Annual All-Greek formal dance held at East Market gardens, Akron, December 9, 1949.

The main feature of the dance was the traditional presentation of the Alpha Phi's new pledges. Alpha Phi is the sponsor of the annual affair.

The dance was open to all active Greeks on campus, and a check-list at the door kept others away. Following presentation of Alpha Phi pledges, each fraternity and sorority sang its organization's song in honor of the pledges.



*Jean Ryder, honorary Cadet Colonel, is escorted to the head of the corps by Cadet Colonel Hank Newell.*

## Military Ball

Under an arch of sabers held by members of Scabbard and Blade, honorary Cadet Colonel Jean Ryder was escorted to the head of the Kent State university Reserve Officer Training Corps by Cadet Colonel Henry Newell. Following behind her were honorary Cadet Lt. Colonels Marilyn Thow, Joan O'Hara and Coletta Vance, each escorted by a battalion commander. The event was the third annual military ball held by the cadet corps.

Uniformed cadets danced with gowned women at this formal affair to the music of Elliot Lawrence at East Market Gardens in Akron. Regular and reserve army officers from Akron and vicinity as well as from the campus were present as guests of the corps.

Intermission entertainment emceed by Cadet Charles Kray featured Donna Tomko and Si Lee in their inimitable skits. Over 450 couples crowded around the bandstand to watch their antics.



*Colonel Ryder accepts flowers from Colonel Newell as her staff, Marilyn Thow, Coletta Vance and Joan O'Hara, look on.*





*Charlie Spivak kisses Queen Joyce Richbourg after presenting her with the Burr queenship trophy.*



*Charlie Spivak provided music for the dance.*

## Burr Ball

During the second intermission at the annual Chestnut Burr dance in Akron's East Market Gardens, Joyce Richbourg and her three attendants, Patt Bowden, Marilyn Ohrgen and Cathie Scullion, were presented to the crowd by former disc-jockey Alan Freed who acted as master of ceremonies.

Charlie Spivak and his orchestra furnished music for the dance from 9 through 1 o'clock on Friday, March 10. Approximately 500 couples attended the dance which was held off-campus for the first time.



*Faiber Cunningham, Mrs. Manchester, Dean Manchester, Prof. Altmann and Miss Walgenbach greet Victor Naples, president of Newman club, and Jean Bittner in the reception line.*

## Pilgrim

### Prom

Black and white paper pilgrims decorated the Aurora Country club November 18, 1949, for the Newman club's Pilgrim Prom. It was the second year that this all-Catholic student organization sponsored this colorful ball, attended by members of many campus religious groups, and Newmanites from near-by colleges.

Refreshments were sipped by gown-clad coeds and their escorts during intermission as a varied program of entertainment was presented by Newman club members. Music was furnished by the Varsity five at this semi-formal dance.



*Mugging the camera as usual.*





*Leo Damore, Bob "Nature Boy" Stuart (center) and Bill Brown, munch on some of their adornments.*

TWIRP day, meaning "the woman is requested to pay," became a new tradition on campus this year.

Sponsored jointly by the Kent Booster club and the University Booster club, the day's highlights included: crowning of Bob "Nature Boy" Stuart most virile man on campus by Joe Friedman, University Booster

club president; fireworks; and the Frosh football game in which Bowling Green's frosh team was beaten.

Stuart and his attendants, Leo Damore and Bill Brown, arrived at Memorial stadium in a buggy and were attended by a color guard of Gamma Phi Beta sorority pledges.

## TWIRP Day



*The frosh football team beat Bowling Green 48 to 14, and had an undefeated season.*





*Front row: Al Slabe, Leo Damore, Bonnie Sue Radar, LeLoy Erickson, Robert Hackson.  
Back row: Phyllis Johnson, Carol Adair, John Parsons, Elaine Horne, JoAnn Hurlucker.*

## Cheer Leaders

This year's crop of human bouncing balls diligently performed at all athletic activities throughout the year. New cheers were introduced at pep rallies in order to further spur the Golden Flashes to victory. They succeeded as is shown by the records of the Blue and Gold teams.

Believing the trite phrase that "practice makes perfect", they diligently went through their antics in weekly sessions designed to better their jumping technique. Led by John Parsons, they improved their timing until all ten "elbow-benders" pogo-sticked up and down in perfect unison.



*Cheer leaders practicing in front of McGilvery hall.*



# Before

## The Band

As the football teams leave the field at half-time, the KSU Twin bands rush onto the field led by a debonair drum major and five sprightly majorettes.

Although the band is always the big attraction, the feature spot still goes to the flashing batons and the prancing majorettes.

The drum major is Don Peacock, while his feminine followers are Nella Jean Wise, head majorette, Joyce Conkle, Pauline Dyrdek, Janet Rogers and Peggy Snyder.

Besides his performances on the gridiron, Peacock has worked up a ballet routine using the batons. He is a major in art in the college of liberal arts and hails from Ravenna.

Nella Jean Wise, also from Ravenna, is enrolled in the college of education majoring in phys-ed, minoring in home economics. She also plays in the University orchestra.

Joyce Conkle, a phys-ed major in the college of education, is from Lisbon. She is also a counselor at Moulton hall and a member of ISA.

Pauline Dyrdek, native of St. Clairsville, is a home economics major in liberal arts and a member of the choir and Booster club.

Janet Rogers, an Akronite, is a K-P major in education. Her other activities include work on the Burr and membership in K-P and Booster clubs.

Peggy Snyder, another Akronite, majors in Home-Ec in education. She is also a member of the Booster club.



*Nella Jean Wise, chief majorette, and Don Peacock, drum major, in a typical pose.*



*Janet Rogers*



*Margaret Snyder*



*Joyce Conkle*

# Fall High



*Broadcast of Illinois game in the ROTC office in the old hub.*

SEPTEMBER . . . Freshman week—21 . . . Registration—26-27 . . . Classes again, starting at 8 a.m.—28 . . . Enrollment, highest in history, included 2608 vets, 1375 Frosh; total 5,900 . . . Burr staff meeting . . . Kent Mayor asked student co-operation on parking . . . Burrs due out October 15, it was announced—29 . . . Dr. J. O. Perrine, scientist, and R. A. Taft, politician, scheduled to speak here October 4 and 6 respectively, it was announced . . . Frank Ferrara, Stater columnist, slammed columnist who slammed college students . . . 40 added to faculty—October . . . Dr. J. O. Perrine, scientist, did speak here . . . Enrollment reached 6,675 . . . Council resumed action, it was announced . . . Vets should see VA—4 . . . R. A. Taft, politician, did not speak here—5 . . . Gammas to go Delta Tau Delta . . . Migration train to Bowling Green approved—6 . . . New Student union to open in November it was announced—7 . . . Registrar announced rulings on cuts . . . Stopher hall inmates objected to women's dorm rules . . . Bob West chosen director of NTFC—11 . . . Columbus Day—12 . . . ROTC to sponsor Migration Train contest . . . Prof. Crowell to leave Kent for Maryland, it was announced—18 . . . Social dancing to the "Tune Twisters" in Wills gym—19 . . . Victory dance planned in Wills gym after the Kent-Akron game . . . This was HELLO week, it was announced—20 . . . Stopher hall had an "Ice Breaker," a dance—21 . . . IFC forbade frats' competition in Migration Train contest—22 . . . Max Eastman, editor, blasted Commie tactics—24 . . . Prof. M. E. Wagoner resigned



*Fall saw the distribution of the late '49 Chestnut Burrs.*



# Lights

—25 . . . Athletics, Burr and Stater divided allocations, leaving some for others—26 . . . UT production *John Loves Mary* opened . . . Phyllis Young chosen Homecoming queen—27 . . . Dean Manchester found a wooden leg—28 . . . Homecoming day . . . Kent 27, UConn 0 . . . Other winners; Stoper hall, Alpha Gamma Delta-Beta Gamma (tied), Phi Beta Phi . . . Lowry hall lost a helmet . . . Burrs available, it was announced—29 . . . NOVEMBER . . . Migration train contest and train cancelled, it was announced—2 . . . Friars go Theta Kappa Phi . . . Burrs still available . . . Vets should see VA—3 . . . Last local sorority on campus, Beta Gamma, goes Alpha Chi Omega—9 . . . TWIRP day with Nature Boy Bob Stuart reigning—10 . . . Armistice day—11 . . . Frosh day . . . Kent 47, Akron 0—12 . . . Student elections, BG won 18 of 21 offices . . . Murray Campbell, ISA, objected to elections—15 . . . Council rejected Campbell's objection, declared elections valid—16 . . . Someone snatched nickels from the *Plain-Dealer* stand, undermining the honor system—17 . . . Board of Trustees approved construction of the first section of the stadium—23 . . . Thanksgiving day—24 . . . Vets should see VA—29 . . . DECEMBER . . . UT production *Family Portrait* opened—1 . . . Burr queen chosen by student judges, it was announced—5 . . . Pearl Harbor day—7 . . . Madrigal sang carols—8 . . . Opening of the new student union will be delayed, it was announced—12 . . . VA should see vets—13 . . . VACATION—16.



Max Eastman, internationally famous author, visited campus in the fall. Left to right: Miss Hanway, Max Eastman, Dr. Bowman, Nancy King, Dr. Garnett.



The Don Cossacks, brought to campus by Delta Upsilon, entertained a packed gym on November 19.

# W K S U

From 3 to 5 pm, the campus is flooded with the latest in "bop" to the latest in news, both on the campus and around the world, through the courtesy of the Radio workshop and the facilities of WKSU.

Re-activated after a two-year bog, the student-manned station has maintained a five-day work week since April, 1949, and produces a Saturday morning drama through WAKR (Akron) by remote control from the campus studio.

Walton D. Clarke, assistant professor of speech and Radio Workshop's director, has word from Washington which indicates WKSU will soon be licensed to operate an FM station here.

"Introducing a Faculty Member," "Kent Stater of the Air" and the Saturday morning play presentations were typical schedules. Freshman class office candidates were interviewed on WKSU prior to the elections in the winter quarter.

The winter staff included: Dave Freed, student program director; John Lapidakes, chief engineer; Julia Ross, director of traffic; Rick Uray, continuity editor; Bob West, script editor; James Dryden, music director; Jim Iacovazzo, chief announcer; Phil Newman and Bill Zuccherio, co-directors of special events; Lea Baumann, director of women's programs; Myron Abood, director of public relations and Bill McGaw, director of sports.



Bill McGaw gives the cue for John Lapidakes' part in the act.



Chief engineer Lapidakes prepares to spin a disc.





*The Messiah being sung under the direction of Caro M. Carapetyan.*

Four musical organizations combined their talents to present the traditional performance of the Messiah under direction of the talented baton of Caro M. Carapetyan. The Kent State university A Cappella choir, University chorus, Portage county choral society and the KSU orchestra practiced for the entire fall quarter in order to be at their peak for this event.

Because of the great demand for tickets, two performances were held. Student soloists presented their musical talents in the afternoon show, while the top-notch music department instructors sang during the evening production.

Evelyn Kolesar, soprano, Marge Barrett and Mary Ann Maske, altos, Russell Stone, tenor, and Martin Alexander, bass were the student soloists, and Eleanor Pudil, Robert Foulkes and Dr. Ralph Hartzell represented the Kent State music department. Miss Dorothea Eichenlaub, of Kent, also sang.

## M e s s i a h



*Strober Hall was a grey mass, upper left, while a student wipes off his car, bottom, during the first snow on campus. Afterwards, the Atrium, upper right, was decorated in a white mantle.*

*A white carpet is spread before the Health Center.*



## First Snow

Trees are etched in new clean line, the wind is finely cool . . . bracing the mind, promising a season of snow-decked holiday. Highways, snow-slick, shine forth their warning to chain-padded car, driver and foot-traveller.

Hills roll white on white, overcrusted by yet another crown of white. Pounded by 6,000 pairs of feet, the paths are already wet, dotted with small puddles of watered snow.

Classes begin as through a window, large, soft flakes again start falling. It's Friday, November 18, 1949, and the year's first snow.



# Burr



Alfred A. Crowell, associate professor of journalism, left KSU to become head of the department of journalism and public relations at the University of Maryland, January 1, 1950.

Crowell re-activated the annual short course in news photography, originated an annual institute for industrial editors and prepared all university catalogues and bulletins.



Dr. Roger M. Shaw, associate professor of education, came to KSU last June.

From 1947-1949 he served as Military Government supervisor of the University of Munich and the Technical College of Munich, modifying their curricula and denazifying their facilities in order that they might better contribute to democracy in Germany.



Merle E. Wagoner, associate professor of commerce and former athletic director, resigned from the university last fall in order to join a Phoenix, Arizona, business firm.

A member of the faculty since 1925, he organized the Varsity-K club in 1926 and brought class A and B high school basketball tournaments to KSU.



# Salutes



Joe Kotys, 24-year-old junior, is one of KSU's outstanding athletes of all times.

Kotys, star of the KSU gym team, is national champion on the parallel bars. He was a member of the 1948 Olympic team and first in all-round performance in the state A. A. U. gym meet last year.



Pete George, 20-year-old sophomore, one of the world's outstanding weight-lifters according to the Encyclopedia of Sports, is co-coach of the KSU weight-lifting team.

Holder of one world and one Olympic record, George also claims two national marks in hoisting. He is striving to get varsity recognition for the KSU weight-lifters.



Wilbur "Wib" Little, one of the greatest backs ever to wear the Blue and Gold, has been KSU's "Mr. Football" for the last four years.

Little, 27, twice All-Ohio halfback, holds KSU's scoring and ground-gaining records. Last fall, Wib completed a mile of ground-gaining for four seasons.

# Burr



Lea Baumann, senior, from Hebron, Ohio, was outstanding in KSU activities. As a radio-speech major, she appeared in four University Theater productions, three Showboat productions, served as women's director for WKSU, and was manager of the University Theater. Member of Gamma Phi Beta, Lea served as rush chairman, social chairman and vice president for that sorority. She was also a member of the Art club, Alpha Psi Omega, Central Committee of Clubs and Honoraries, Pan Hellenic council, Stadium Drive committee, W.S.S.F. and was president of Cardinal Key. Miss Kent State during the winter quarter.

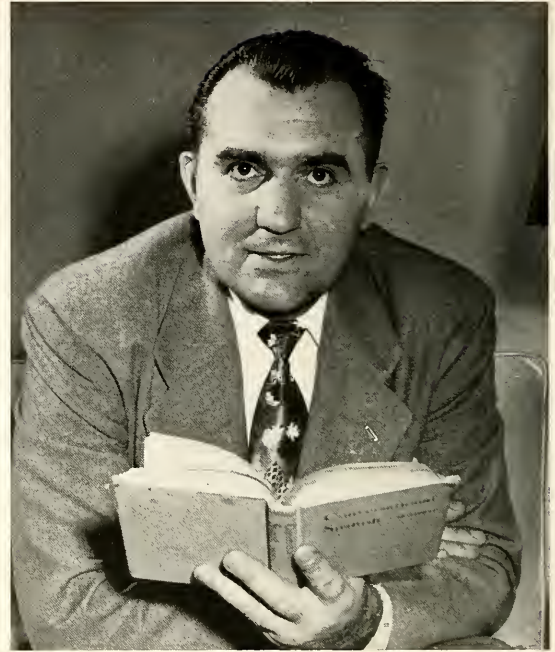

Steve Bizic, junior from Canton, Ohio, was Stopher Hall's most energetic student. He served at every Stopher Hall function, and managed their Christmas party for the under-privileged kids of Kent. A former OSS agent, author, businessman, Steve jumped into campus life through interest in Soccer, Track, International Relations club, Foreign Students club, Russian club, Independent Students association, Chi Alpha club, and was also co-chairman of the W.S.S.F. drive. Carrying an extra-heavy study load, Steve had 7 years of formal schooling before attending KSU, yet has over a 3.0 cumulative point average. An excellent speaker, Steve has spoken to over 50 different groups such as Rotary clubs, Chambers of Commerce, JayCee's, veteran and university organizations.



Irvin Wheatley, senior from Seaford, Delaware, was president of Student council and first Commander of Zeta Gamma chapter of Sigma Nu social fraternity. Responsible for the coordination of all student government, he was an ex-officio member of all student committees such as social, election and allocations. A political science major, Irv was a charter member of the Kent State Booster club and a charter member of Sigma Nu. Listed in "Who's Who in American Colleges and Universities," he was a member of Blue Key, national honorary fraternity, and Pi Sigma Alpha, national political science honorary. Irv also served as chairman of the election committee and secretary of Inter-Fraternity council.



# Salutes

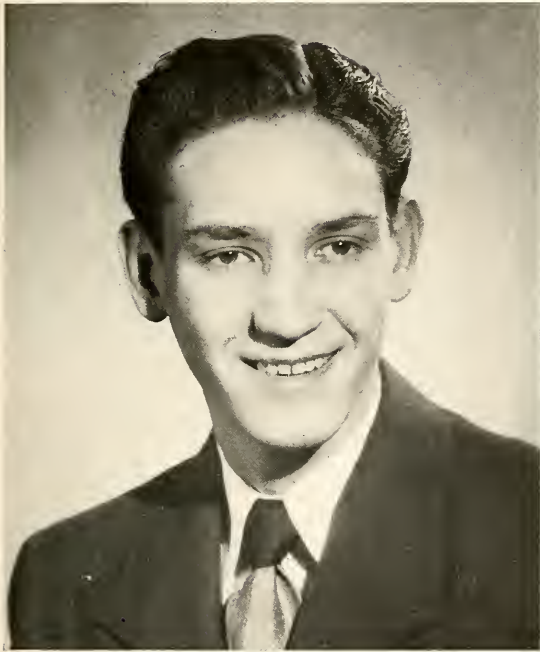

William Poor, senior from Houston, Texas, has a distinguished record in Kent State journalism. While attending school under provisions of the Maish scholarship and keeping a high honor point average, Bill found time to work on the Chestnut Burr and Kent Stater staffs. He belonged to Chi Pi, men's journalism honorary fraternity and Lens and Shutter, the KSU camera club. He served as public relations director of the stadium fund and the Northeastern Ohio Scholastic Press clinic, and was a member of the American Newspaper guild.



Forest E. Abduhl, from Canton, Ohio, is one of the fortunate few who graduate with the ultimate in scholastic standards, a perfect 4.0 average. He attended KSUC before transferring here. Married, he commuted every day from Canton. Activities on campus consisted of membership in Phi Alpha Theta, national history honorary fraternity, and Pi Sigma Alpha, national political science honorary fraternity.



John H. Schumacher, army veteran, graduated in December with a perfect 4.0 average. Formerly in business, John is married and commuted every day from Windham. He is known as a quiet and efficient worker who majored in accounting in the College of Business Administration. John is a native of Wheeling, West Virginia.



*Dr. Mildred Nordlund examines an x-ray with a student patient.*

# Health Center

One of the most modern institutions of its kind in the state, the Student Health center was opened in the spring of 1949. Here the students receive expert medical care administered by a professional staff.

Health service director Dr. A. O. DeWeese is assisted by two full-time and two part-time physicians. There are two resident nurses and three nurses in the out-patient department.

The three floors of the hospital plant are well equipped. On the first floor there is a reception room and office, the clinical and out-patient departments, the X-ray room and surgery, with a connecting sterilizing room.

Wards for patients are on the second floor. There are 32 beds with provisions for 18 more. Nurses, quarters and the kitchen are also on this floor.

On the third floor are a contagion ward and quarters for a resident physician and technician.

Looking after the health of 6,000 students is a big job, as the following statistics show: by the end of the year there had been 36,279 physician-student contacts. Of these, 4,469 were physical examinations; 24,143 dispensary treatments; 2,811 X-ray and 2,005 tuberculosis surveys. Altogether 556 persons were hospitalized.



*Patient Murray Campbell recuperates during a four-day stay in the hospital.*



*The new hospital has special rooms for examinations.*



# Winter Highlights

JANUARY . . . Here we go again—3 . . . Enrollment down to 5535 . . . Dates announced for NTFC—6 . . . 32 Frosh filed election petitions for 12 offices . . . Author Lancelot Hogben spoke . . . SC suggested eliminating Pork Barrel eliminations . . . WKSU resumed activity, it was announced—10 . . . Budapest String quartette played—11 . . . Pete Demos resigned membership on elections committee because of "unconstitutionality of university elections" . . . Final registration figures: 5630, including 2,437 vets . . . Campus leaders split on eliminations issue, it was announced—12 . . . Barrel rules changed to two winners . . . \$60,000 quota for stadium fund filled—13 . . . Chuck Fletcher (BG), elections committee chairman, threatened to drop ISA . . . Columnist Abood, BG publicity director, predicted "BG candidates will again lead the pack . . ."—17 . . . SC suggested three winners for Barrel . . . ISA representatives approved for elections committee—18 . . . Frosh election results; ISA-9, Nu-K-3, BG-0 . . . MU starts beard contest . . . Date set for Miss Kent State election—25 . . . *Philadelphia Story* opened—31 . . . FEBRUARY . . . MU and WL set Barrel winners at two only . . . Student directory offered for sale—1 . . . Spivak, trumpet player, booked for Burr dance . . . Pork Barrel winners; Delta Gamma and House of Olin—3 . . . Lea Baumann elected Miss Kent State . . . BG took two council seats—7 . . . NTFC sold out—8 . . . Jean Ryder selected Honorary Cadet Colonel . . . Vets should see VA—9 . . . Lea Baumann almost fainted, it was announced . . . Date set for Penny Carnival, 7 April—10 . . . Penny Carnival date changed to 31 March—14 . . . Social committee objected to Burr dance plans—15 . . . Burr expected loss on dance . . . Herbert Kaley resigned as chairman of allocations committee, citing lack of cooperation—16 . . . Top Hop—17 . . . Gammas go Delta Tau Delta—21 . . . Allocations outlay voided by SC—24 . . . Joseph B. Hanan, trustee, died—26 . . . SC, in open session, accepted revised allocations—28 . . . MARCH . . . ISA announced intention of not running in next election . . . Burr goes to press, c'est fini—7 . . . 30



*The beard-growing contest sponsored by Men's union drew many entrants.*



*Dr. Robert H. Bonhina, professor of religion and philosophy at Wooster college, spoke on "John Dewey" on February 23.*



*The Budapest string quartette appeared at Kent on January 11.*



The Public Relations office staff: Marion Glawe, Chuck Carter, George Way, Carol Crites.

## P. R. O.

The Public Relations office, Associate Professor Michael J. Radock in charge, has the job of making activities of Kent State known outside and inside the university.

Besides the news releases for the local outlets, the office sends news of students to their home-towns and puts out several publications of its own.

The publications and their respective editors are: *Academic Procession*, monthly faculty bulletin by Penny Pyle; *Alumnus*, monthly by Carol Crites; *Flashes in Sports*, quarterly by Bob Morrison and Chuck Such and *Campus Calendar*, weekly listing of coming attractions by Priscilla Thompson.

Bob McMaken is the photographic staff.

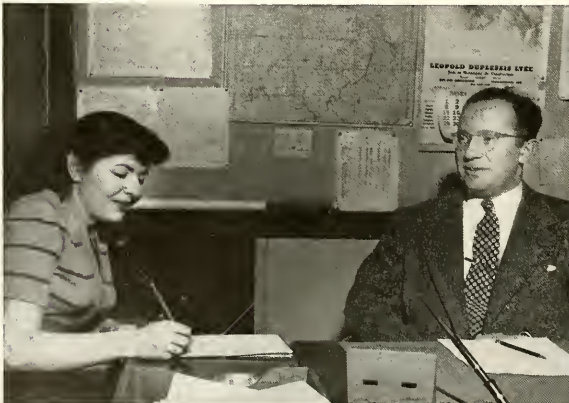

Mr. Radock, head of PR and his secretary, Penny Pyle.



PR photographer McMaken on a typical assignment.



# The Clinics



Organized here in 1945, by Prof. John R. Montgomery, the Speech and Hearing clinic attempts to develop competent field workers and classroom teachers who can handle the variety of problems found in the field.

Patients include children of pre-school age, students of public schools and students of the university. Working with persons having speech and hearing difficulties gives the therapy majors opportunities to learn through actual clinical application.

Assisting Prof. Montgomery are: Eleanor L. Gray, associate professor of speech and numerous graduate and undergraduate students.



The Psychology clinic during the fall of 1949 rendered mental hygiene assistance to 246 persons as compared to 142 in the same period the preceding year.

The clinic's aim and methods are to help the patient to help himself. The goals the clinic desires the students to achieve are: attainment of the best academic rating within the limits of his capabilities, participation in extracurricular activities which would be most helpful to him and learning to get along with others in an effective and mature manner.

Assisting Dr. Winslow at the clinic are: Mrs. Mary R. Cochran, Dr. Harold Paine, graduate assistants Roy Duffy, Shirley Durand and Mrs. Flora Beck. Dr. Charles L. Langsam, Cleveland psychiatrist, visits the clinic once a week.



Striving always to produce faster readers with an understanding of what they have read, the Reading clinic is now recognized as a vital function on campus.

The clinic is under the direction of Dr. Leslie W. Garnett, professor of English, with Mrs. John B. Nicholson assisting as instructor. Miss Jane King, student, is executive secretary.

"Reading is thinking" is the slogan of the clinic, preferably called a department by its director. Instructors urge students to think while reading the printed words.

Quarterly, more than 400 students are helped with their reading habits, most of them coming into the clinic voluntarily.

Along with her clinic work, Dr. Garnett helps Freshmen improve their reading abilities by offering services through the orientation classes.

Mrs. Nicholson instructs the students on how to organize, evaluate and remember the ideas they read.

Besides her interest in Freshman groups, Dr. Garnett takes particular pride in helping students read aloud.

Top: The speech and hearing clinic gives therapy majors opportunities to learn through actual clinical application.  
 Middle: Seven doctors and graduate assistants make up the staff of the Psychology clinic.  
 Bottom: "Reading is thinking" is the slogan of the reading clinic.





An aerial view of Stopher.

# STOPHER HALL

ERECTED 1947—1949

NAMED FOR EMMET C. STOPHER, A PIONEER WHO RENDERED LONG AND VALUED SERVICE, 1916-1948, AS TEACHER, DIRECTOR OF THE UNIVERSITY SCHOOL, AND REGISTRAR DURING THE EARLY YEARS OF KENT STATE UNIVERSITY. A MAN OF RARE IDEALISM, COURAGE, INTELLECTUAL HONESTY, VISION AND HUMILITY, HE TRANSMITTED THESE VIRTUES TO THE GENERATIONS OF YOUTH AS THEY CAME UNDER HIS INFLUENCE. THE ENNOBLING INFLUENCE OF HIS OWN LIFE IS THE REAL MONUMENT OF WHICH THIS BUILDING IS THE SYMBOL.



A general view of the modern cafeteria.

A plaque near the first floor lounge honors Emmet C. Stopher, former registrar, for whom the dormitory was named.



The three telephone booths on each floor are kept busy by Stopher hall's 270 residents.



Looking onto the first floor lounge and mail room from the cafeteria doorway.



# Stopher Hall

The first permanent men's dormitory on campus, Stopher hall, was conceived many years ago, begun during the spring of 1947 and dedicated December 17, 1949.

Perched on the crest of the hill behind the heating plant, the million-dollar dormitory opened its doors to 270 students last September. Named after Emmet C. Stopher, late registrar of the university, Stopher hall is only one of many steps in the expansion of Kent State university.

The dorm has 135 sleeping rooms, a lounge on each floor and a combination office-desk-mailroom on the main floor.

The ground floor lounge is used as a receiving room, the second and third floor lounges have television sets donated by the Terrace Lodge funds of 1947-49 and the fourth floor lounge is used as a meeting place.

Full-time employment of three maids, one janitor and a dozen

students to run the desk and switchboard, are required to clean and maintain the building. All students clean their own rooms with equipment located in supply rooms on each floor.

The cafeteria, housed in the long, low east wing, is the largest single room in the hall. Split into two sections, the larger contains almost 100 tables and the serving line, while the smaller contains the storage rooms and kitchen. Fifteen full-time employees and several dozen students serve 20 meals per week.

Above the cafeteria is a sundeck for the use of all residents.

Clean modern design is featured throughout the building. Pastel walls, green leather lounge furniture and paintings contributed by the Art school beautify the lounges. All sleeping rooms have maple furniture. Modern fire-proofing and an excellent lighting system make Stopher hall a good place for living and seeing.



The spacious lounge on each floor is characterized by light walnut woodwork and green leather furniture. Two of the four lounges have television sets.





*Pete Demos and Murray Campbell with their dates, look over the Christmas tree at the Stopher hall Christmas dance.*



## Christmas on Campus

Santa Claus, in the form of Steve Bizic, passed out gifts to Kent State revelry makers during intermission of the Holiday Hop, and the Christmas season was formally ushered onto the campus. Roland Gamble's orchestra provided the dancing music to a capacity crowd in Wills gym.

Bizic also played a red-nosed Santa at the Stopher Hall Christmas party, given by the residents for underprivileged children of Kent. Gifts, paid for by contributions from all Stopherites, were distributed to the gleeful youngsters in an afternoon loaded with ice cream and cake.

The Wesley players, a Methodist group, presented Dickens' "Christmas Carol" to the students in a special program directed by Richard Banker, and the United Christian fellowship did an original play by Robert J. MacDonald called "Christmas Under the Stars".

Caroling was the order of the day as sororities, fraternities, and dormitory residents saluted each other with songs of holiday cheer. The Mad-rigal singers presented a program of sacred and popular carols in the auditorium. And not to be outdone, several off-campus houses of men strolled up and down Kent streets giving vent to their Christmas spirit.

Those living in dorms, fraternity and sorority houses decorated their windows, doorways and lounges with colored lights, tinsel, bright bubbles, green pine trees and the traditional holly. Occasionally a green sprig of mistletoe was seen poking its cheery berries from among the decorations in many a Greek house in expectation of coming holiday parties.

*Englemer girls Ruth Khoenle, Susan Yarga, Dorothy Romanovich, standing, and Pat Mize, Rosalie Fiori, Mary Popovich, Sbitley Edwards and Margaret Brown, sitting, decorating the dorm Christmas tree.*





*Christmas dance in Wills Gym.*



*Bizic plays Santa at Stopper Hall's party for under-privileged children.*



*Methodist players present Dickens' "Christmas Carol."*

# Inter-Frat

## Homecoming

Winner of this, the fourth annual Kappa-Sigma-Nu-Chi homecoming was Sigma Nu, by 7 to 0. Since the inception of the series, the G.I. Jug, symbol of victory has alternated between the two fraternities.

Nancy Hise reigned as queen with Miriam Mitchell and Marilyn Ohrgren as attendants. They were presented during half-time at the game along with other entertainment by the Kappa Sig band and a little slap-stick.



Queen Nancy Hise, right, with attendants Miriam Mitchell and Marilyn Ohrgren (middle), watch the festivities from a place of honor.



Onlookers Tom Wood, Harry Paterson, Dick Schling, Bill Seitz, Jim Barnes, Jack Shrimplin, Duke North, Chuck Kelly, Dick Glass, Dick Wenger.



Bill Kalaber making a gain for the Kappa Sigs.



Left to right: Tom Welsh, William Kalaber, Marilyn Ohrgren, Nancy Hise, Miriam Mitchell, Bill Reppa, Irr W'beatley.



# New Classes

Three classes designed to keep students abreast of the changing times were offered for the first time this year, two of them under the direction of the School of Journalism while the third was the result of the coordinated efforts of several departments.

Those offered by the School of Journalism were courses in television and movie-making. The movie course initiated the prospective journalists into the technicalities of shooting, processing, cutting and editing movie film with the emphasis on the presentation of news in moving-picture form for use on television. From there on the television course ironed out the difficulties of the actual presentation over video, of the movies made by the movie class, slides and scripts.

The movie and television classes were under the direction of Mr. Henry Beck and Prof. Carleton J. Smyth, respectively.

A little broader in aspect, the course entitled "Problems of the Atomic Age" was presented by representatives of numerous departments plus outside speakers.

The plan of the course moved from consideration of the physical side of atomic energy, explained for the layman, to the ethical questions involved in the use of nuclear energy in peaceful ways as well as in the form of the BOMB.

Suggested by a student in a term paper on the subject, the idea was developed by the heads of the departments involved. These departments are: physics, biology, chemistry, geography, geology, history, political science, sociology, economics, psychology and philosophy.

Dr. George K. Schoepfle, head of the physics department, was immediately responsible for the conduct of the class, but credit hours have not been established as being in any one department.



*Emmanuel Karbeling, Mr. Smyth, John Longenecker, and Mike Varveris, of the television class put in long study hours.*



*John Longenecker editing film for the movie class.*



*The Atomic class instituted by eleven departments sought to explain atomic energy for the layman.*



*The new bowling alleys provided between-class recreation.*



# Student Center

Open for inspection in December and officially at the beginning of the winter quarter, the new student center replaced the old, "temporary" Hub.

Some of the attractions include a soda fountain, lounge, ball-room, check room, over-sized juke box, game room and a centrally controlled loud speaker system.

Raymond K. Moran, formerly of the athletic department, was put in charge of the whole affair.

In the game room are various forms of self-entertainment, such as pool tables, pingpong and shuffleboard. The recreation room offers a place to play cards as well as watch television.

On the top floor are rooms which are used for organizational meetings.

One of the biggest points of improvement over the old Hub is the fact one can see through, whereas in the old place the smoke cut off vision at about 15 feet.



*Renewing acquaintances in the lounge.*



*Pool sbarks can sharpen up in the pool and shuffleboard room.*



*The book store moved from its cramped quarters in Merrill hall to new and more airy location.*



*The coffee shop of the new Student Center is still as popular as it was in the old Hub.*



*Shuffleboard vies in popularity with pool in the game room. Note expressions of rapt attention on spectators.*

# Campus

## Scenes

Each photographer on the staff was invited to submit a picture which, in his estimation, characterized some portion of the campus scene.

The power plant apparently characterized the campus to many of the photographers. The inevitable smokestack which dominates the campus from almost every angle on campus seems appropriate to begin this section of the book. The heating plant comes in for more treatment with a closeup of the entrance and an interpretative treatment showing students and the plant.

An aerial view showing all the new buildings and the farthest reaches of the campus as of January, 1950, also seems in order. The first snow is again shown in a scene taken in front of Merrill hall. Modern Dance, a little-known campus scene, finishes this section of campus pictures.

### Credits:

page 88	Finley
page 89	Poor
page 90	Cliney
page 91	Wirt
page 92	Czedli
page 93	Finley
pages 94 & 95	Baltimore
page 96	Baele
page 97	Samaras







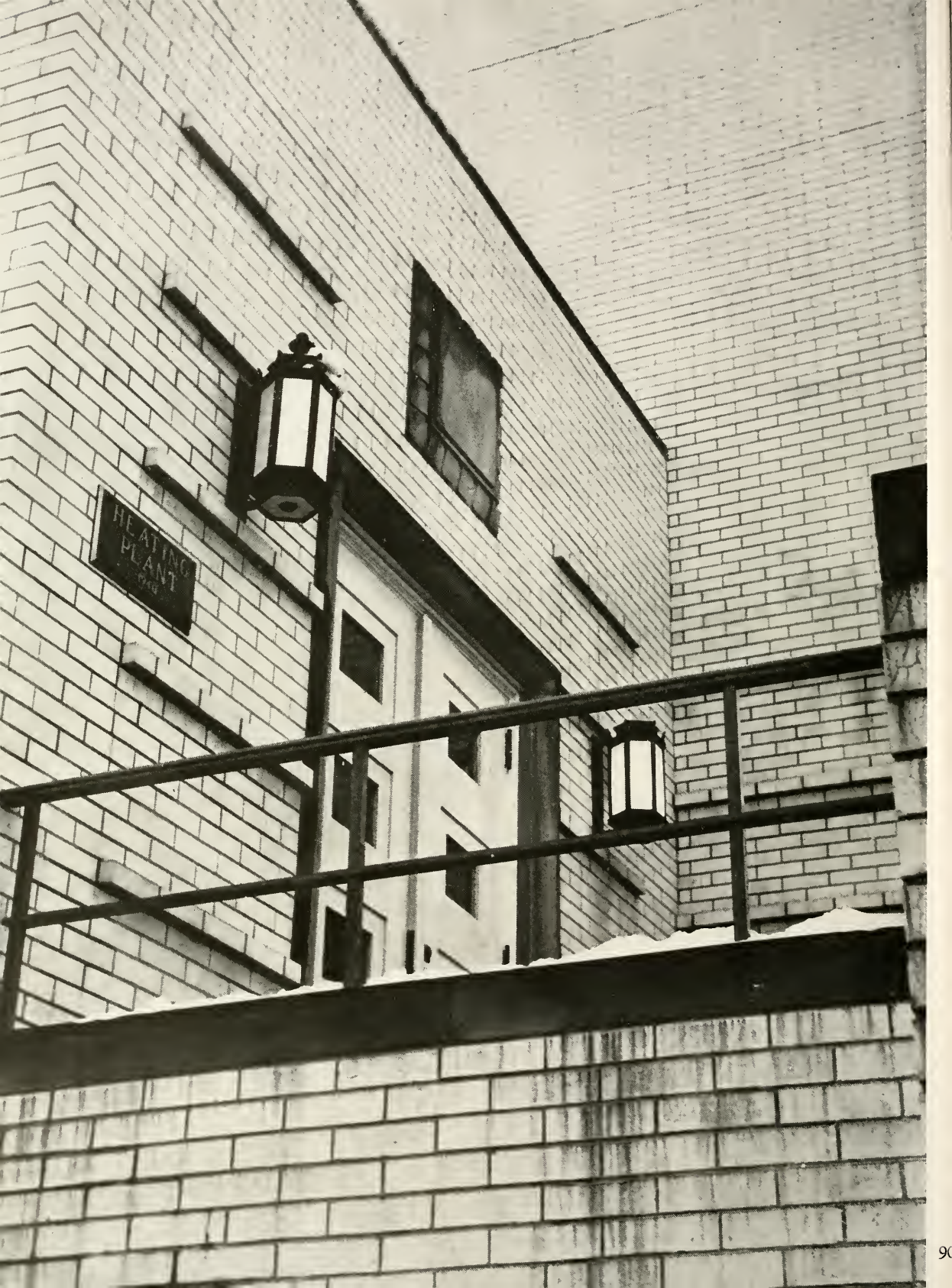





























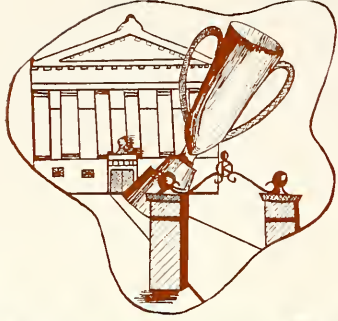

# Student





# Body



A winding snake-dance led by the cheerleaders up Lincoln street on Frosh day.

Photo by: Stuart

# Graduate School



Dr. Raymond M. Clark, Director of the Graduate school of Kent State university, has been teaching for 37 years, 23 of which have been spent at Kent.

The former professor in psychology and acting president of the university in 1943-44 has the usual string of degrees to go with his title of Director. They are: BS in Education, Ohio university (1917); MA, Columbia (1923) and Ph.D, Western Reserve (1933).

Kent State's Graduate school offers degrees in all fields regularly taught at the university except in music and journalism.

The school was under the guidance of the late registrar, Emmet C. Stopher, until 1947 when Dr. Raymond M. Clark took over as director of the school as it began to expand after the war.

The school's requirements include 40 hours of classroom work plus a five-hour thesis. One year residence on campus or three summer sessions of 11 weeks must be applied toward a degree.

285 degrees have been granted since the school's beginning in 1935; 129 of these have been in Education.

Winter of 1950 saw 270 students enrolled in the school—214 men and 56 women. They represented 75 undergraduate schools. Of these 120 students had received their Bachelor's degrees from Kent State.

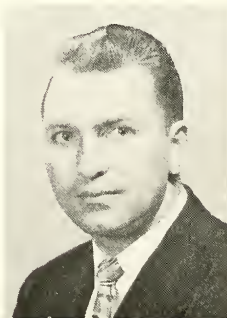

Robert Bulgryn  
ED  
Akron

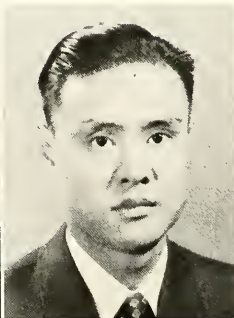

Hwa-Kwang Ching  
ED  
Kiangau, China

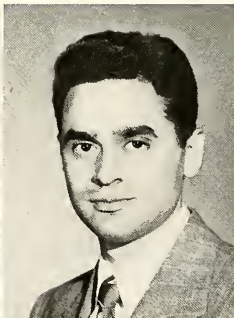

Virgil Costarella  
ED  
Girard



Josephine Douglass  
ED  
Kent

## Not in school:

Elni Adworth  
William Akers  
William Archibald  
Charles Bailey  
Ralph Beuch  
Virginia Bica  
J. Sam Biedler  
Betsy Broemsen  
Caleb Brown  
Joseph Devine  
Gene Dutter

James Edwards  
Frank Ferguson  
Vincent Figliulo  
Eli Floasin  
Richard Gauer  
James Heber  
James Hewith  
Mrs. Janet Hoover  
Dean Infield  
Kenneth Jacobs  
Mrs. Bart James

Bart James  
Arthur Kovell  
Robert Lindsey  
Marilyn Madison  
John Moore  
Wade Mori  
Ann Neville  
Doyle Nutter  
Ronald Peeling  
Mrs. Mary Ann Rigel  
John Riley

Howard Scheiman  
Roy Sheil  
William Ulrich  
Uno Urpi  
Elyse Vanaman  
Mrs. Ross Walters  
George Wilcox  
Helen Wise  
Caroline Wysor  
Mary Zimmermann  
James Zingery





George Hoy  
ED  
Cleveland

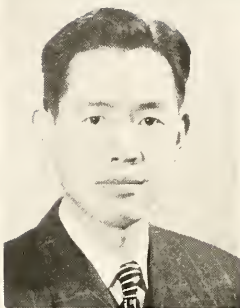

Chi-Kang Hsu  
ED  
Hupeh, China



Edward Husco  
LA  
Cleveland

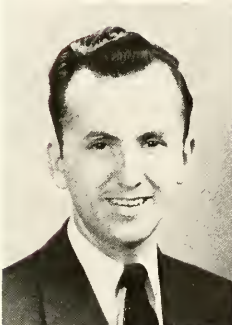

Raymond Insko  
ED  
Geneva

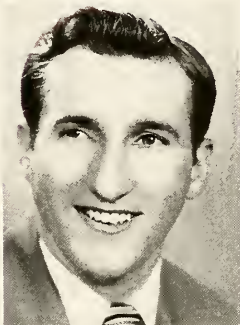

Ernest Linsmaier  
ED  
Alliance



Pawel Lysek  
Silesia, Poland



Helene Sawachka  
FD  
Bell Valley

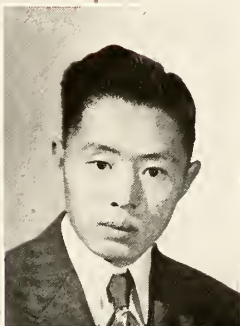

Chung-Yu Shih  
Mienhsien, China



Gerald Stevenson  
ED  
Kent

### In school:

Nick Anthony  
Joe Appleby  
Robert H. Archer  
Seymour N. Baron  
Edhan J. Bayliff  
Louis S. Beliczky  
Ian Bennett  
Ralph C. Braden  
Arnold A. Brown  
Lillian W. Bruggemeier  
Charles W. Bryan  
Robert William Bulgrin  
Louis Bumgartner  
Sanford M. Bunen  
Lawrence D. Calby  
Edwin Canteberry  
Steve C. Charnas  
HwaKwang Ching

Bernard D. Colderon  
Russell L. Couser  
Robert W. Cook  
Thomas J. Craft  
William M. Cramer  
D. Thomas Crawford  
William C. Creasy  
Ralph Davis  
Sidney A. Davis  
Pat R. DeGirolimo  
Stanley E. Dewey  
Josephine Douglass  
Roy E. Duffy  
Anna Edwards  
Robert E. Elisworth  
Celia Elson  
William D. English

Herbert Erlichman  
John Farcus  
Donald Glenn Ferguson  
Robert E. Ferguson  
William Filey  
Gerald Fox, Jr.  
Frank Francis  
Marvin Gaer  
S. Kenneth Gartrell  
William P. Guffy  
Charles A. Hall  
John W. Harris  
Robert V. Harris  
Leonard J. Heimbucher  
Thomas D. Hoffman  
Howard L. Hood  
Loren Hosteder

George A. Hoy, Jr.  
Chi-Kang Hsu  
Ray Insko  
Richard G. King  
Robert S. Knapp  
Winton C. Koch  
Pawel Lysek  
Robert J. MacDonald  
Robert F. Malinousky  
Harold E. Morrow  
Eugene E. Myers  
Leonard R. Neiger  
Donald R. Oneacre  
Chung-hua Lee Peng  
Paul A. Rinder  
Stan Ratner  
Russell Riccardi

James A. Rinier  
Julia Ross  
Jack C. Schwendeman  
Jay Shapiro  
Chung Yu Shih  
Thomas L. Shubert  
Wayne R. Sidugger  
John D. Stein  
Ruth E. Stein  
Gerald M. Stevenson  
Robert E. Stockdale  
Anthony F. Taraskiewicz  
Murray K. Teris  
Alfred R. Tomanek  
Clyde R. Watkins  
James Ward Wilkins, Jr.  
Karl Bruce Zellers



# Seniors

Seated: Marty Plinsgraff, president; Marilyn Jones, secretary. Standing: George Hettinger, treasurer; Jack Shrimplin, vice-president.

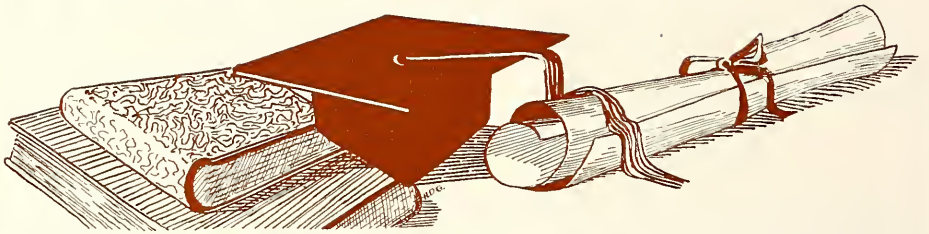

Prof. Gerald H. Chapman, advisor, has worked in education since 1925, at Kent since 1929. He is in charge of physical science classes and Freshman chemistry.

He received his B.S. at Kent, M.A. at Ohio State and Ph. D. at Western Reserve. He is chairman of the Commencement and Student-Faculty Constitution committees and a member of the Testing Committee of the American Chemical society.

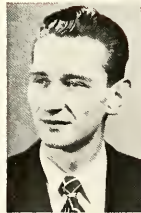

F. P. Abbott  
LA  
Cleveland



Myron Abood  
LA  
Cleveland



Aurelia Adams  
ED  
Kent



Patricia Addams  
ED  
Cleveland



Simon Adelman  
BA  
N. E. Canton



E. J. Albaugh  
LA  
Youngstown



Thomas Allio  
BA  
Akron



Joan Alten  
LA  
Lorain



Helga Altman  
ED  
Bryan



John Ameling  
BA  
Fremont



# Seniors

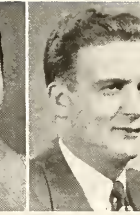
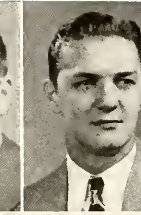
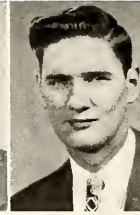

Mike Ancik  
LA  
McDonald

Charles Anderson  
BA  
Medina

Clyde Anderson  
BA  
Chicago, Ill.

Elliott Anderson  
LA  
Mayfield Hts.

John Anderson  
BA  
Chicago, Ill.

Raymond Anderson  
BA  
Warren, Pa.

William Ansley  
LA  
Garfield Hts.

Jerry Armeli  
BA  
Akron

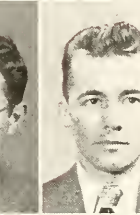
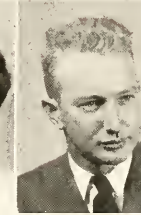

Harold Ashton  
BA  
Cuy. Falls

Don Austin  
BA  
Strausburg

Mary Averill  
ED  
Everett

William Ayres  
LA  
Franklin

Roger Baele  
BA  
So. Bend, Ind.

Betty Bakay  
LA  
Akron

Dean Baker  
ED  
Canton

William Baker  
ED  
Lisbon

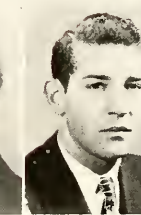

George Baldrige  
BA  
Kent

Mary Baldrige  
LA  
Windham

Gervais Baldwin  
ED  
Cleveland

Dale Ballinger  
BA  
Massillon

Calvert Balton  
BA  
Cuy. Falls

Dave Bamberger  
BA  
Navarre

Jim Banks  
BA  
Canton

Herman Banner  
ED  
Bronx, N. Y.

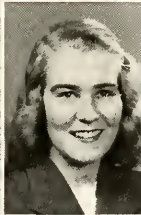

Joseph Barna  
BA  
Cleve. Hts.

Jean Barnum  
BA  
Berea

Ed Barrabas  
BA  
Akron



Manuel Barreiro  
BA  
Ossining

John Barrett  
BA  
Cleveland

William Barry  
LA  
Brooklyn, N. Y.



The walk from the atrium looking toward the library.

# Seniors

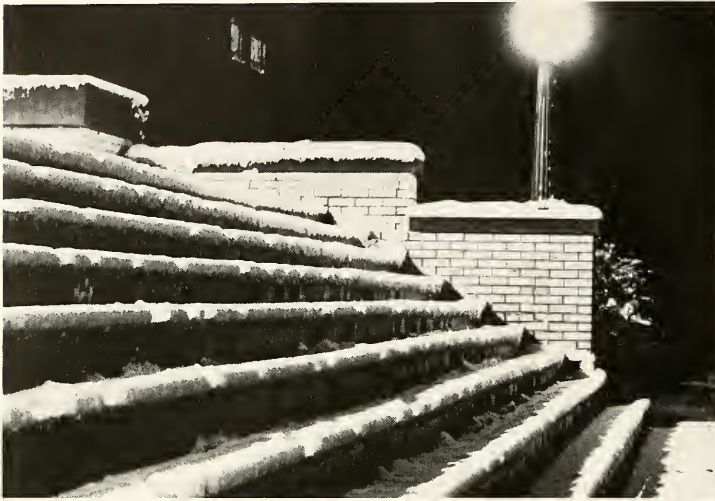

Merril hall steps on a snowy night.



Betty Bartlow  
LA  
Canton



Mark Baughman  
LA  
Kent



Lea Baumann  
LA  
Hebron



Harry Bauschlinger  
ED  
Barberton



Richard Beachler  
ED  
Brookfield



Carolyn Bean  
ED  
Cambridge



Dean Becker  
ED  
Dover



Erwin Becker  
BA  
Maple Hts.



Albert Beech  
ED  
Wellesville



Marilyn Behm  
ED  
Painesville



John Benneian  
BA  
Cleveland



Margaret Bennett  
LA  
Youngstown

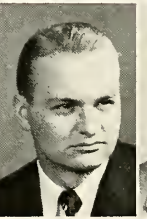

Robert Berndt  
LA  
Cleveland



George Bernal  
BA  
Akron



Robert Berry  
BA  
Rocky River



Norman Bertrellotti  
BA  
Berkeley, Ill.



Betty Bertram  
ED  
Akron



Michael Bibee  
BA  
Jacksboro, Tenn.



Warren Bickerton  
BA  
E. Liverpool



Robert Biddle  
ED  
Massillon



John Bikis  
BA  
Canton



Anna Bilynch  
ED  
Kent



Betty Biller  
ED  
Akron



James Bippus  
BA  
Akron



William Birkner  
ED  
Kent



Raymond Biro  
BA  
Cleveland



Jean Bittner  
ED  
Everett



Phillip Bjorson  
BA  
Warren



Margaret Black  
ED  
N. Castle, Pa.



Willard Blackington  
ED  
Susquhanna, Pa.



# Seniors



Irving Blackman  
LA  
Bergenfield, N. J.



Earl Blazer  
BA  
Canton



Charles Bodnar  
BA  
Cleveland



Hildegard Boehm  
LA  
Cleveland



James Boettler  
LA  
N. Canton



Albert Bohus  
ED  
Lansing



Vincent Bologna  
BA  
Akron



Dorothy Bolson  
LA  
Cleve. Hts.



John Bonar  
ED  
Akron



Eta Bond  
ED  
Carrollton

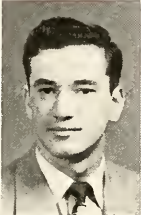

George Borelli  
LA  
Long Island, N. Y.



Raymond Born  
BA  
Atlantic City, N. J.



Leonard Bosworth  
BA  
Hartville



Marianne Bowden  
LA  
Warren



Patricia Bowden  
LA  
Warren



Jack Boyer  
BA  
Copley



Donald Braunlich  
LA  
Stow



Ralph Brannon  
ED  
Akron



Raymond Brannon  
ED  
Natrona Hts., Pa.



James Bray  
BA  
Akron



Edwin Brenner  
ED  
Canton



Ralph Brezger  
ED  
Canton



Maxine Bricker  
LA  
Fredericksburg



Irene Brodbeck  
ED  
Akron



Joseph Brode  
ED  
Ravenna



Doris Bronco  
ED  
Cleve. Hts.



Bill Brown  
BA  
Minerva



Donald Brown  
LA  
Niles



James Brown  
ED  
Cleveland



Robert Brown  
LA  
Cleve. Hts.



A couple of frosh talk during their first registration.

# Seniors



A night scene of Merrill hall taken from the Atrium.

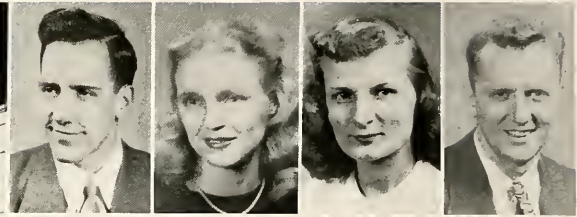

Clyde Browning  
LA  
Akron

Lillian Bruggemeier  
ED  
Windham

Dorothy Bucy  
ED  
Toronto

John Budd  
ED  
Massillon



Victor Buehrle  
LA  
Akron

Peggy Buher  
BA  
Albany, N. Y.

Emma Burge  
ED  
Middlefield

Richard Burford  
LA  
Farmdale



John Burnell  
LA  
Charleston, W. Va.

Mary Burton  
ED  
Parma

Fred Busko  
BA  
Hudson

Frederick Byers  
LA  
Canton

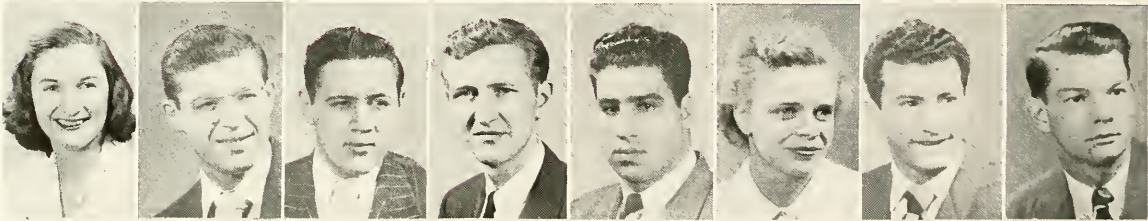

Gloria Cady  
ED  
Kingsville

John Cain  
LA  
Magnolia

Andrew Calderone  
ED  
Akron

Fred Calhoun  
LA  
Canton

Joe Calvaruso  
BA  
Akron

Helen Carey  
ED  
Massillon

Dondal Carozzi  
BA  
Canton

Jack Carmany  
ED  
Struthers

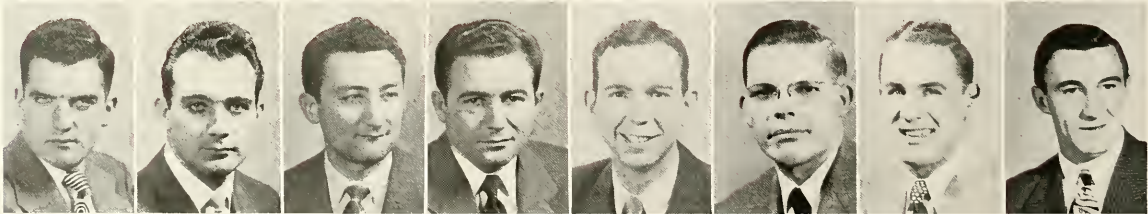

A. Carragher  
LA  
Belleville, N. J.

Edward Carson  
LA  
Girard

Dante Casali  
ED  
Canton

Chester Casagrande  
ED  
Lansing

James Casteel  
BA  
Novelty

Paul Cerull  
ED  
Youngstown

Fren Chaddock  
BA  
Uhrichsville

Steve Chaly  
BA  
Cleveland



# Seniors



Arnold Chambers  
ED  
Youngstown



William Chambliss  
LA  
Stow



Stephen Charnas  
LA  
Warren



Arnon Cherry  
BA  
Parma

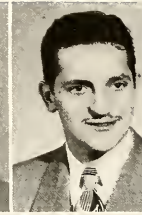

Louis Chibis  
BA  
Akron

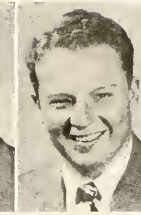

Joe Chidley  
ED  
Cleveland



Betty Childress  
ED  
Arlington, Va.

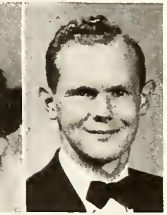

Alfred Christenson  
ED  
Detroit, Mich.



Howard Christian  
BA  
Lakewood



Ralph Cicirella  
FD  
Euclid



Armen Ciolli  
ED  
Youngstown



Dolores Clark  
LA  
Alliance



Jane Claypoole  
ED  
Cuy. Falls



Dorothy Clinkscates  
ED  
Youngstown

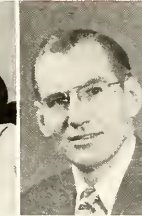

William Clokey  
BA  
Williamsport, Pa.



Don Coe  
ED  
Fremont



William Coleman  
LA  
Akron



Jim Coll  
FD  
Pittsburgh, Pa.



Carolyn Collin  
BA  
Macedonia



James Collins  
LA  
Wickliffe



Victoria Cosentino  
BA  
Canton



Russell Conser  
ED  
Strausburg



Margaret Cook  
ED  
Orville

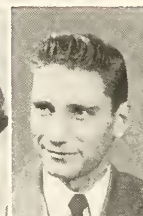

Paul Cook  
BA  
Fremont



Stanley Coon  
ED  
Copley



Richard Copper  
BA  
N. Canton

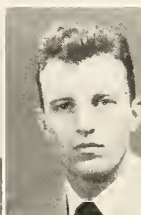

Albert Cosler  
LA  
Garfield Hts.



Elwin Cowles  
BA  
New Haven, Conn.



The walk toward the atrium is a familiar scene.



# Seniors



The ROTC color guard as it appeared during the second army inspection last fall.



Dan Cramer  
BA  
Stow



Alberta Crawford  
ED  
Stow



Thomas Crawford  
BA  
Lakewood



Carol Crites  
LA  
Tuscarawas



Nancy Crites  
ED  
Akron



William Croskey  
ED  
Stuebenville



Robert Crow  
LA  
Akron



Richard Crowe  
BA  
Bellaire



Donald Crowell  
ED  
Massillon



Kenneth Crutchley  
ED  
Akron



Grover Culler  
BA  
Ricksville



John Cunniffe  
BA  
Bronx, N. Y.



Kathleen Cvengros  
BA  
Minerva



George Czech  
BA  
E. Liverpool



Ernest Czetti  
LA  
Akron



Shirley Dague  
ED  
Medina



Kevin Dahl  
LA  
Teaneck, N. J.

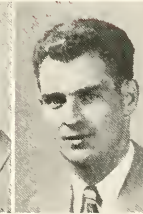

Robert Dailey  
ED  
Cortland



James Dale  
BA  
Cleveland



Jean Davidson  
ED  
W. Richfield



Richard Deal  
BA  
Canton

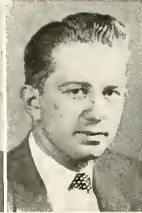

Donald Dean  
BA  
Akron



Carl DeBiasi  
BA  
N. London, Conn.



Donald DeChant  
LA  
Lakewood



Richard Decker  
LA  
Strongville

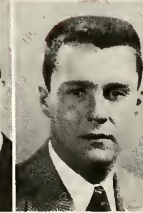

Tracy DeForest  
BA  
Shaker Hts.



Ignatius Delisi  
LA  
Maple Hts.



Arthur DePompei  
ED  
Bedford



# Seniors



Louis DeSantis  
LA  
Akron



Mary Dickson  
ED  
Painesville



Thomas DiCola  
BA  
Brookfield



Joseph Dieher  
BA  
Cleveland

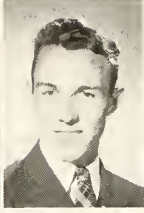

Clinton Dillon  
BA  
E. Liverpool



Carl Dimingo  
ED  
Akron



John Dingleline  
LA  
Ashtrubala



George Diniaco  
ED  
Steubenville



Lois Dolhar  
LA  
Willoughby



Lois Dorsey  
ED  
Clairsville



Judy Douglass  
LA  
Kent



Robert Downer  
BA  
Youngstown



James Dryden  
LA  
Jamestown, N. Y.



William Dugan  
ED  
Cuy. Falls



Francis Dunn  
ED  
Urbichsville



Jenn Dvorak  
FD  
Lakewood



James Early  
ED  
E. Liverpool



Nancy Eberman  
ED  
Washington, D. C.



Robert Eckelberry  
LA  
Scbring



George Edwards  
BA  
Riverhead, N. Y.



Shirley Edwards  
BA  
Louisville



Veva Eldredge  
ED  
Akron



Thomas Elshaw  
ED  
Lakewood



Marge Ennes  
ED  
Lakewood



Albert Ernes  
FD  
Ravenna



Richard Eroskey  
LA  
Ravenna



Ann Eshler  
ED  
Beloit



Donald Esterly



A typical scene after one of UT's presentations.



# Seniors



The cheerleaders practiced between Merrill and McGilvery halls when the weather permitted.

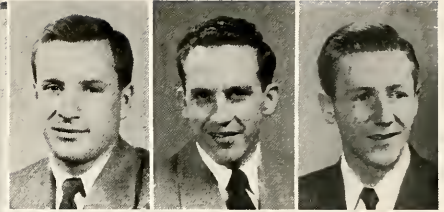

John Evans  
BA  
Canton

Robert Evans  
BA  
Warren

William Evans  
LA  
Orrville

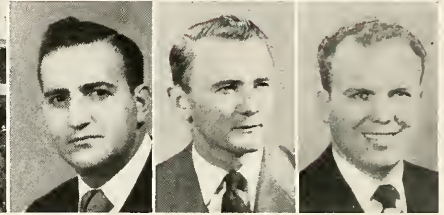

Robert Falcone  
LA  
Ravenna

Dean Farmer  
ED  
Ravenna

Joseph Fernandez  
LA  
Canton



Tom Fiedler  
LA  
Roscoe, Pa.

Blonda Filigno  
ED  
Cleveland

Donald Filing  
ED  
Mogadore

C. Wilson Finley  
LA  
Canton

Arthur Fiordalisi  
BA  
Cleveland

Phillip Fiorello  
LA  
Syracuse, N. Y.

Rosalia Fiori  
ED  
Middletown

Margaret Fitzgerald  
ED  
Ravenna

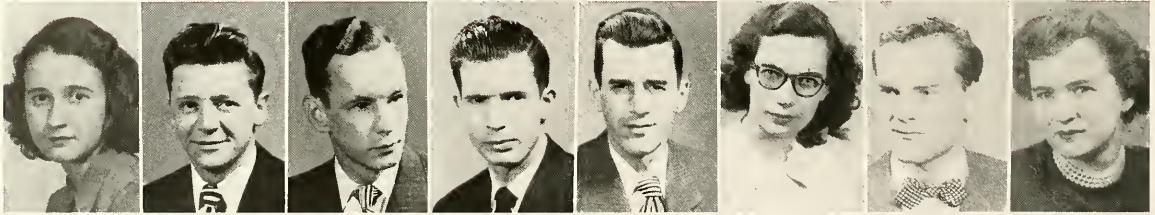

Janice Flickinger  
ED  
Ashtabula

Robert Flocker  
BA  
Canton

Edward Foley  
BA  
Batavia, N. Y.

Richard Foley  
BA  
Trenton, N. J.

William Foley  
ED  
Hubbard

Shirley Foote  
ED  
Canton

William Foulke  
BA  
Aurora, Ill.

Pat Fowler  
ED  
Barnesville

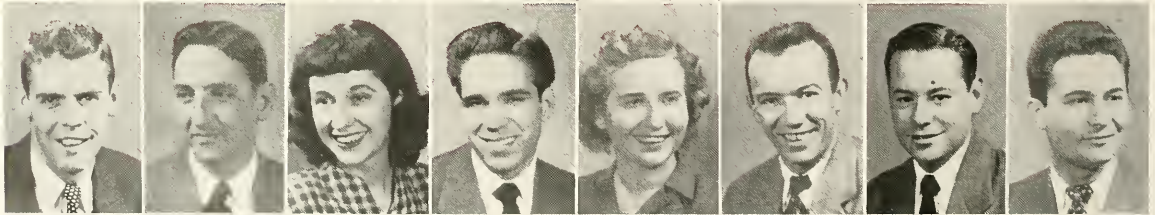

Jerry Francis  
BA  
Canton

Charles France  
BA  
Portsmouth

Nancy Freda  
ED  
Canton

Floyd Frederick  
BA  
Warren

Ruth Frederking  
ED  
Cleveland

Morris Free  
ED  
Uhrichsville

Alfred Fregly  
LA  
Warren

Joe Friedman  
ED  
Ahiquippa, Pa.



# Seniors



Robert Fuehrer  
LA  
Newton Falls



Glen Fuller  
BA  
Cleveland



Donna Fullerton  
ED  
Toronto



Gerald Fultz  
BA  
Canton

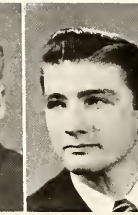

Harry Fusselman  
BA  
Youngstown

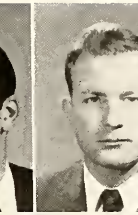

Samuel Gadjanski  
BA  
Akron

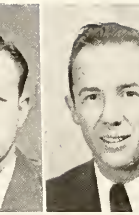

Keith Gainey  
ED  
Canal Fulton



Ruth Gallagher  
ED  
Sebring



George Gallas  
BA  
Wheeling, W. Va.



Janice Galloway  
ED  
Cuy. Falls



Lester Gamble  
BA  
La Rue



Russell Gander  
ED  
Cleveland



Leonard Ganley  
BA  
Cleveland

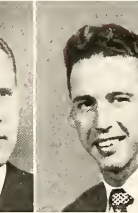

Artie Garner  
LA  
Aliquippa, Pa.



Carl Garr  
LA  
Olean, N. Y.

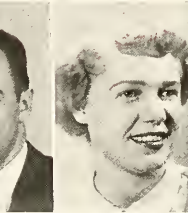

Helen Garrison  
ED  
Redburn, N. J.



Salvatore Gatti  
LA  
Batavia, N. Y.



Mary Gauger  
ED  
Barberton



Loreto George  
ED  
Titonville



Margaret George  
BA  
Altoona, Pa.



Richard Gerber  
ED  
Delton



Norman Gerlat  
BA  
Jefferson

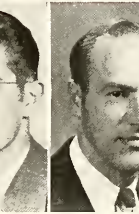

Woodrow Gero  
LA  
Louisville

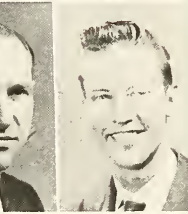

Richard Gettell  
LA  
Lakewood



Elwood Gibson  
BA  
Willoughby



Don Gifford  
BA  
Ravenna



Richard Giller  
BA  
Akron



James Gilliland  
BA  
Sharpsville, Pa.



Ted Glaus  
BA  
Ashtabula



Marion Glawe  
LA  
Cleveland



The Industrial Arts faculty at the site of the new Art building.



# Seniors



Trevor Rees, football coach, bites his thumb during a play.

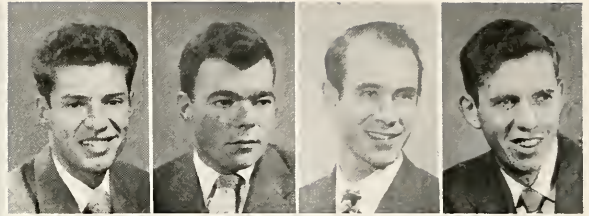

Steve Godo  
BA  
Akron

Charles Goetzinger  
ED  
Ravenna

Gordon Goldsmith  
LA  
Baltimore, Md.

Burton Goodrich  
LA  
Walton, N. Y.

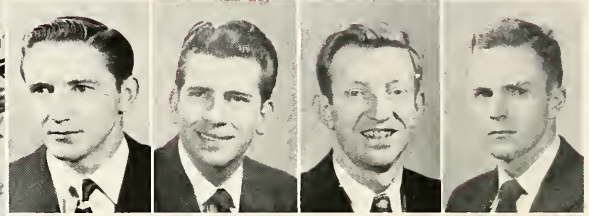

Franklin Gray  
BA  
Freedom

Ralph Gray  
BA  
Akron

Richard Gray  
ED  
Windham

Albert Greene  
LA  
Akron

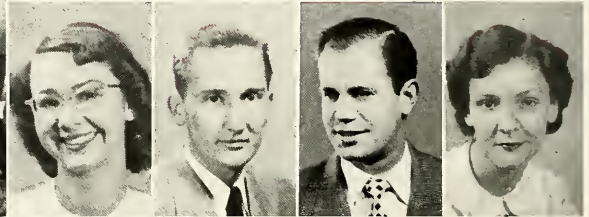

Jan Greer  
ED  
Kent

Jack Gregory  
BA  
Ravenna

Robert Gregory  
LA  
Cuy. Falls

Dorothy Grey  
ED  
Kent



Harry Griffiths  
ED  
Niles

Charlotte Grimes  
ED  
Canton

Eugene Grimm  
ED  
N. Philadelphia

Paul Gruich  
ED  
Akron

James Gulling  
BA  
Lewisville

Patricia Hachtel  
LA  
Cleveland

Joy Haine  
LA  
Indpls., Ind.

Edward Halas  
LA  
Lakewood

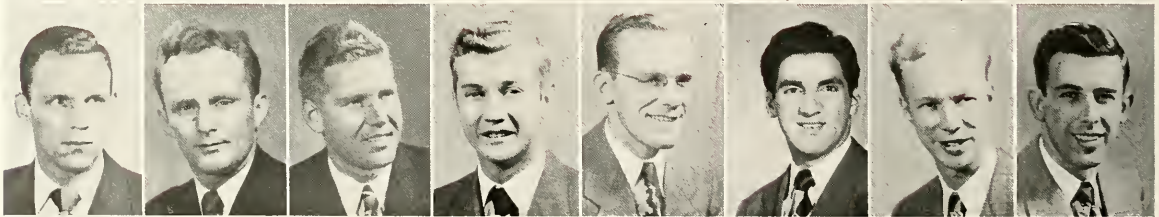

William Hall  
ED  
Ashtabula

Morgan Hamlin  
ED  
Canton

Lloyd Hamm  
BA  
Cuy. Falls

Robert Hammer  
ED  
Springfield

Clarence Hanna  
BA  
N. Philadelphia

Edward Hancock  
BA  
Lakewood

Donald Hansen  
BA  
Akron

Harry Hanson  
BA  
Cleve. Hts.



# Seniors

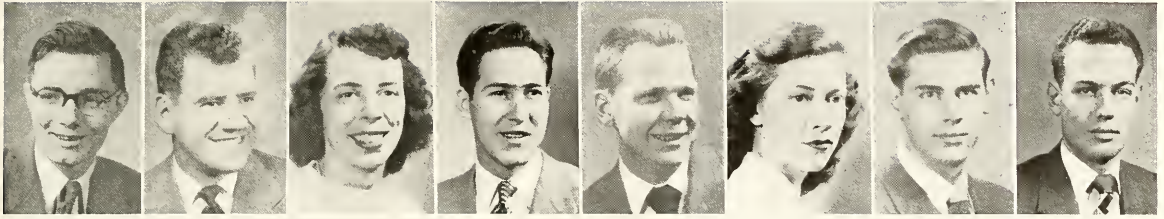

Charles A. Harlan ED Massillon    Robert Harrington ED Ravenna    Donna M. Harris ED Ashtabula    James J. Harris BA Akron    Gene Harrison BA Elyria    Carol Hart LA Cuy. Falls    George A. Hartle BA Ravenna    Jim Hartline BA Strausburg



Richard Hartman LA Canton    Thane C. Haryu BA Warren    Howard Haskins LA Cuy. Falls    Charles Hauch BA Canton    Wm. Haverstock ED Canton    Milon Hayden ED Conenaugh, Pa.    Charles L. Haynes BA Canton    Neif J. Heaslip LA Merrick, NY

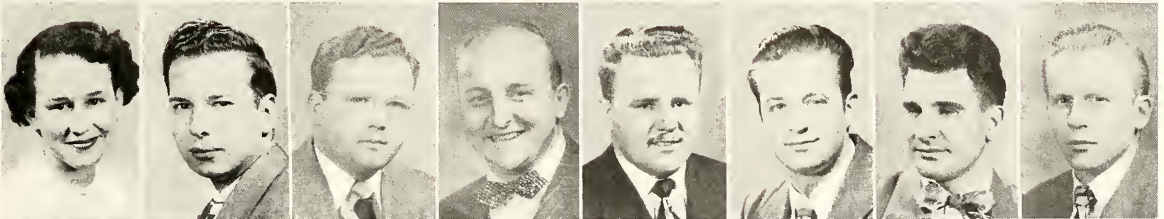

Nancy J. Heckman ED Cuy. Falls    Charles L. Heflin BA Akron    David Heggem BA Massillon    William Heggy BA Canron    William T. Heintz BA Shaker Hts.    John Heisig LA Bayside, N.Y.    John G. Helleis ED Cleveland    Gale Henderson BA Canton

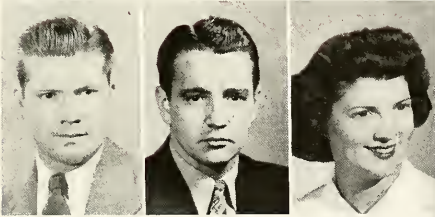

Joel B. Henry BA Akron    Roger E. Hersman ED Canton    Arlyn R. Hettinger ED Sidney

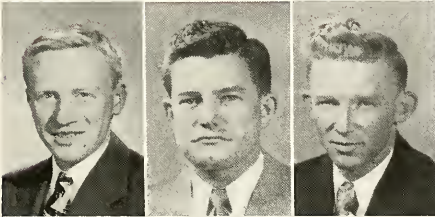

George B. Hettinger ED Cleve. Hts.    Ray P. Hickerson ED Canton    Leslie Hickman ED Woodfield



*Dave McDowell bites his thumb during a play.*



# Seniors



The football team runs onto the field to begin the homecoming game.



Harry Higley  
BA  
Niles



George A. Hill  
LA  
Kent



Richard Hird  
LA  
Parma Hts.



Sheila Hirsberg  
ED  
Mc. Vernon, NY



Russell Hollabaugh  
LA  
Ravenna



John A. Holmes  
BA  
Johnson City, NY



Wayne D. Holt  
BA  
Negley



Faye Holvey  
ED  
Wadsworth



Richard Hooley  
LA  
Wooster



Mary Hoover  
BA  
Columbianna



Harold K. Hoovler  
BA  
N. Canton



Arlene Hopkins  
BA  
Cleveland



Robert W. Horn  
BA  
Cuy. Falls

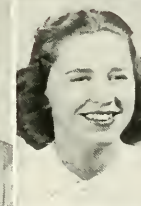

Virginia Horn  
ED  
Cuy. Falls



Raymond G. Horning  
BA  
Akron



Bernard Horwitz  
ED  
Cleveland



Melvin Hosler  
ED  
Phalanx Sta.



Lowell Hostetler  
LA  
Sugarcreek



Glenn Horz  
LA  
Parma



Florence Howard  
ED  
Ashrabula



Harold E. Howell  
ED  
Bellaire



Paul V. Howell  
BA  
Massillon



Thomas Howells  
BA  
Alliance



Edward Howes  
ED  
Trafford, Pa



Eugene F. Hudson  
ED  
Minerva



Jack S. Hudson  
ED  
Minerva



John A. Hughes  
LA  
E. Liverpool



Robert F. Hughes  
LA  
Youngstown



Theodore Humbert  
BA  
Uniontown



Dean L. Hummel  
ED  
Berlin



# Seniors



Eugene Hyatt  
BA  
Cleveland



David Hyde  
BA  
Medina



Edward Ignor  
LA  
Canton



Mary Beth  
Ikerman  
ED  
Ravenna



Norma Insko  
LA  
Geneva



William Irvin  
BA  
Akron

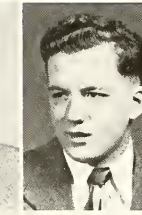

Lester Irwin  
ED  
Warren

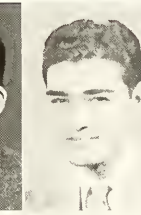

Ernest Jackman  
ED  
Kent



Barbara Jackson  
ED  
Akron



Elsie Jakubjansky  
LA  
Cleveland



June James  
ED  
Niles



William James  
LA  
Cleveland



Caroline Jansen  
ED  
Lakewood



Betty Jenkins  
ED  
Akron



Jane Jenkins  
ED  
Akron



Harold Johns  
ED  
Tuscarawas



Carol R. Johnson  
ED  
Cleveland



Edward Johnson  
BA  
Afton, Wis.



Fendell Johnson  
LA  
Cuy. Falls



George Johnson  
LA  
Akron



Ralph H. Johnson  
LA  
Cleveland



Margaret L. Jooes  
ED  
Salem



Marilyn Jooes  
LA  
Columbus



William L. Jones  
BA  
Akron



William Joyce  
BA  
Cleveland



Albert Judge  
LA  
Mayfield Hts.



Andrew Jurgeos  
LA  
Harrison, NY



Donald F. Kagey  
BA  
Louisville



Bill Kalaber  
LA  
Youngstown



Charles Kalb  
ED  
Maple Hts.



*The team walks off the field after the first half of homecoming.*

# Seniors

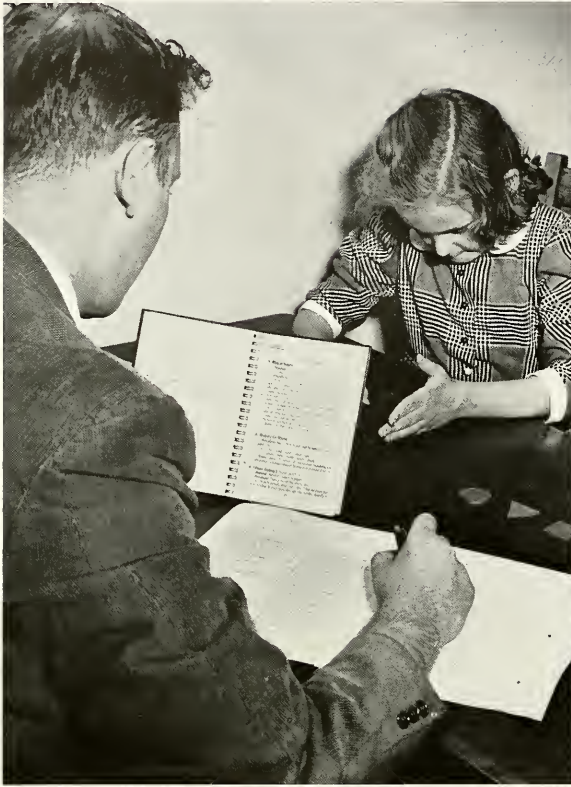

*The psychology clinic conducts many tests.*

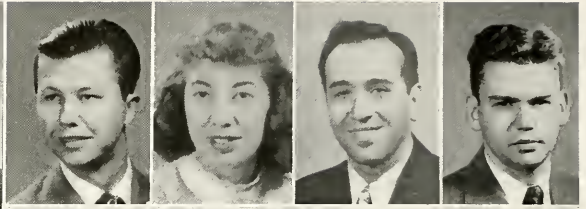

Herbert Kaley  
BA  
Euclid

Catherine  
Kaliszewski  
LA  
Kent

Emmanuel  
Karbeling  
LA  
Chicago, Ill.

Robert Kane  
ED  
Parma

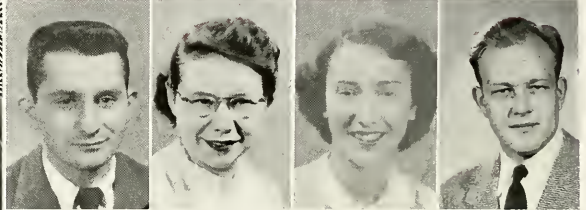

Emmanuel Karinos  
BA  
Canton

Martha Keisler  
ED  
Lorain

Jennie Lou Keith  
BA  
Akron

Franklin Kelley  
LA  
Akron

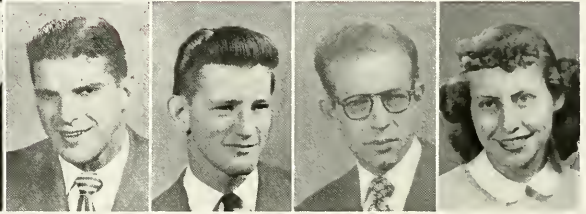

Gordon H.  
Kellogg  
ED  
Warren

Charles Kendig  
LA  
Windber, Pa.

George Ketchy  
BA  
Jamestown, NY

Ruth Khoenle  
LA  
Warren

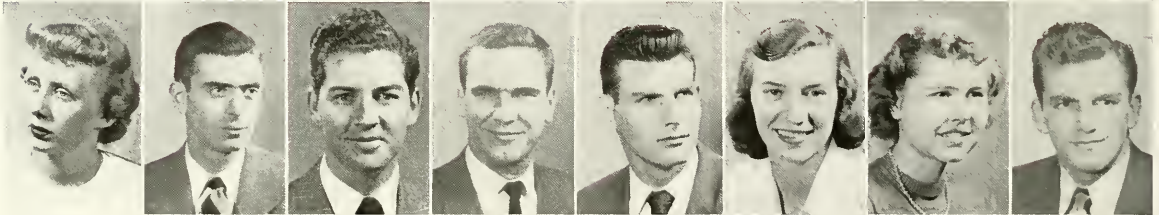

Nancy King  
LA  
Cleve. Hts.

Robert S. King  
LA  
Verona, NJ

Richard Kirchner  
ED  
Cleveland

Julius Kiss  
ED  
Cleveland

Fred Klaisner  
ED  
Kent

Geraldine Klaisner  
ED  
N. Canton

Jean Klaggye  
LA  
Lakewood

Frank Klein  
ED  
Darrowville



Richard J. Knab  
BA  
Cleveland

Dolores Kne  
ED  
Euclid

Llewellyn Knight  
BA  
Canton

Patricia Knott  
ED  
Akron

Anthony Kokovich  
ED  
Canton

Romelda A. Kolk  
LA  
Warrensville

Eugene Koontz  
BA  
Warren

Arthur Koschny  
LA  
Newport, RI



# Seniors



Theodore Kovach  
BA  
Lakewood



George Kovalich  
ED  
Lansing



William Kralej  
BA  
Parma



Donald F. Kramer  
LA  
Cleveland



John E. Kramer  
BA  
Canton



Daniel Kratzer  
LA  
Canton



Dora L. Kriechbaum  
ED  
Jacobsburg



Frank Kromar  
BA  
Cleveland



Sylvia Kronemer  
LA  
Charleroi, Pa.



Joseph Kuchar  
LA  
Maple Hts.



Jean Kudrna  
ED  
Brecksville



Charles Kuehn  
BA  
Cleveland



George Kuhn  
BA  
Canton



John Kulnitzky  
LA  
Cleveland



Wm. Lackey



Donald Lahey  
LA  
Rocky River



Jane Lais  
ED  
Cleveland



Albert Lalle  
BA  
Bedford



Franklin Lane  
BA  
Garrettsville



Cecil Laraway  
ED  
Newton Falls



Allan Larson  
ED  
New Rochelle, NY



Jay Larsen  
BA  
Warren



Edward Lavery  
LA  
Akron



Robert Lewis  
BA  
Gettysburg, NY



Sue Lieberman  
LA  
Hewlett, NY



Robert Linn  
ED  
Cleve. Hts.



Robert Liptak  
BA  
Fairfield, Conn.



Edward Lipton  
BA  
Cleveland



*The long trek to the new health center.*

# Seniors



*Beauties of the Rowboat Regatta line up for the final appraisal.*



Albert Lisee  
BA  
Warren



Gale Livegood  
LA  
Norwalk



Ralph A. Livezey  
ED  
Diamond

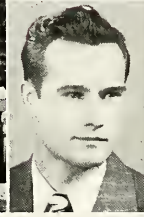

John Livingston  
BA  
Akron



William Loeblein  
BA  
Twin Lakes



Richard H. Logan  
ED  
Harrison, NY



Robert London  
LA  
Flushing, NY



Walter Long  
BA  
Akron



Roy Longbottom  
BA  
Akron



Kenneth Lord  
BA  
Elyria



Lewis Love  
BA  
Canton



Richard Love  
BA  
South Euclid



William Love  
LA  
Uniontown



Gerald Lowry  
BA  
Barberton



Donald Lozier  
ED  
Canton



Paul Lucht  
LA  
Euclid



Alexander  
Lunsden  
BA  
Lorain



Richard  
McAllister  
ED  
Garfield Hts.



Frank McClimon  
BA  
Cleve. Hts.



Fred McConnell  
BA  
Gay. Falls



Neal McCracken  
LA  
Garfield



Forrest McCallough  
BA  
Canton



Phillip  
McDermott  
BA  
Corcopolis, Pa.



Wm. McDermott  
BA  
Akron



Donald  
McGaughey  
ED  
Canton



Richard McGear  
BA  
Ashland



Donald McGinley  
ED  
Euclid



Victor McNyre  
ED  
Wellsville



Robert McKlusky  
LA  
Akron



Brian McNamara  
LA  
Portsmouth



# Seniors

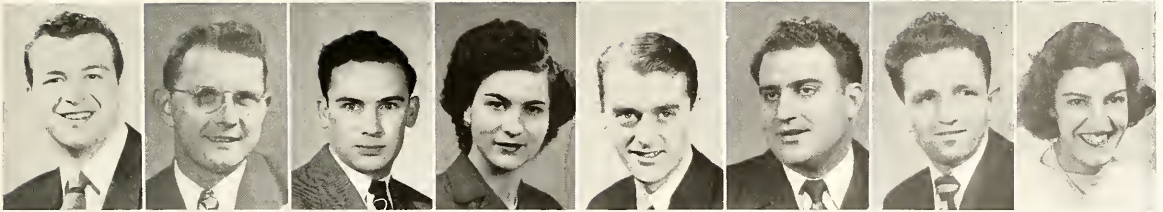

Robert Macri LA Brooklyn, NY	Monte Mack BA Akron	Vincent Maddamma LA Youngstown	Tberesa Magisane FD Canton	Thomas Malaney BA Euclid	Joseph Malvasi BA Niles	Nick Mandanici BA Cleveland	Joanne Mannino ED Cleve. Hts.
------------------------------------	---------------------------	--------------------------------------	----------------------------------	--------------------------------	-------------------------------	-----------------------------------	-------------------------------------



Angelo Markino BA Malvern	Shirley Marks ED E. Cleveland	Margaret Marlow ED Canton	George Martin LA Ravenna	George W. Martin BA Massillon	Richard Martin BA Akroo	Thomas Martin ED Cleve. Hts.	Russell Mast BA Millersburg
---------------------------------	-------------------------------------	---------------------------------	--------------------------------	-------------------------------------	-------------------------------	------------------------------------	-----------------------------------

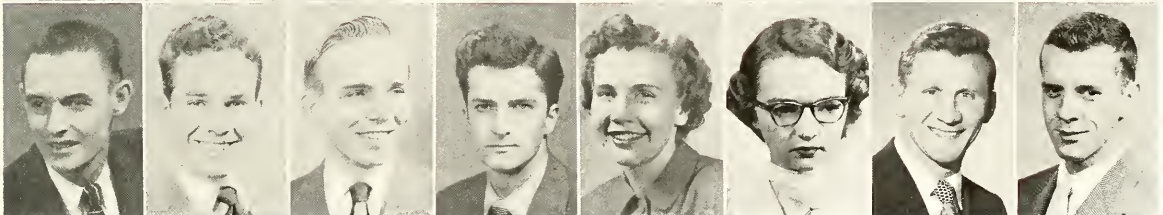

Richard Masterson LA Keot	Paul Mathews BA Buffalo, NY	Steve Matusak ED Youngstowo	Ernest Maurer ED Euclid	Eris M. May ED Williamsfield	Jane Maybee LA Detroit, Mich.	Samuel Mayton FD Akron	Hubert Meabon FD Twinsburg
---------------------------------	-----------------------------------	-----------------------------------	-------------------------------	------------------------------------	-------------------------------------	------------------------------	----------------------------------

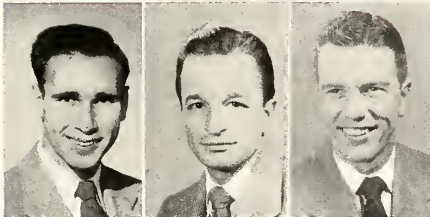

Claeorce Means ED Columbus	William Melillo BA Niles	Adam Metz BA Charleroi, Pa.
----------------------------------	--------------------------------	-----------------------------------

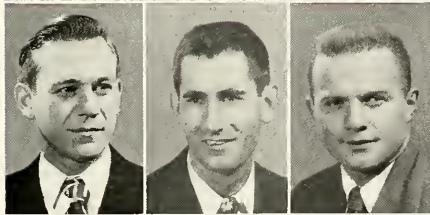

George Metzger BA Massillon	Melvin Meyer LA Chagrin Falls	Edward Meyers BA Cleve. Hts.
-----------------------------------	-------------------------------------	------------------------------------

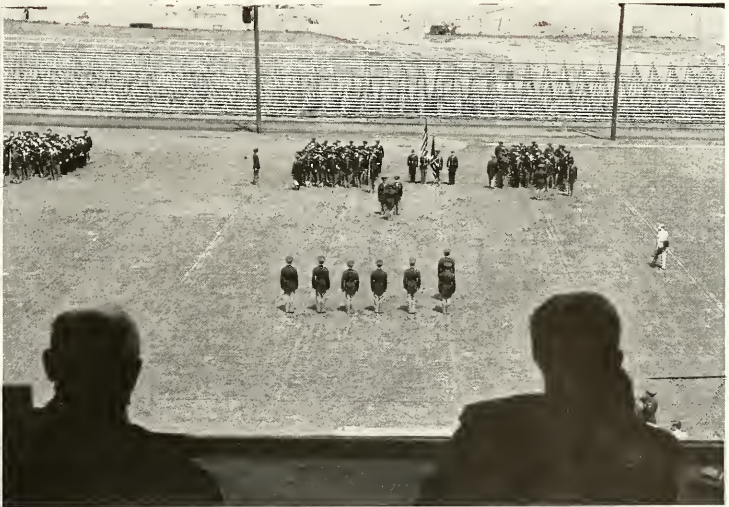

*The view from the judge's stand at the spring inspection of ROTC.*



# Seniors



*One of the many photographic classes concentrates on a problem.*



Phyllis Miday  
ED  
Louisville



Theodore Mija  
BA  
Canton



David Miller  
ED  
Lakewood



Evelyn Miller  
ED  
Akron



Jean Miller  
LA  
Canton



Joseph S. Miller  
ED  
Cleveland



Lee Miller  
BA  
Columbiana



Marilyn Miller  
LA  
Cleveland



Marjorie Miller  
LA  
New Milford



Robert E. Miller  
BA  
Wellsville



Robert L. Miller  
BA  
Massillon



Thomas Miller  
ED  
Akron



Walter Miller  
ED  
Cleveland



Wilber Miller  
ED  
Windham



Helen Mitrovka  
ED  
Newton Falls



Kameyo Miyasaki  
BA  
Hilo, Hawaii

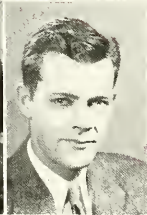

John Monahan  
ED  
Hazelton, Pa.



W.m. Montgomery  
BA  
Akron



Ramon Moon  
LA  
Cuy. Falls



Selva Moore  
ED  
Hartville



George Morar, Jr.  
ED  
Newton Falls



Charlene Moreland  
LA  
Akron



Marilyn Morey  
LA  
Vermilion



John H. Morgan  
LA  
Cuy. Falls



Leslie Morgan  
ED  
Lakewood



Leo Morley  
LA  
Youngstown



Robert Morton  
ED  
Ravenna



Paul Motiska  
ED  
Cleveland



Roland Muller  
LA  
Thornwood, NY



Patrick Murphy  
BA  
Weirton, W. Va.



# Seniors



Walter Musil  
ED  
Cleveland



William Mosyt  
LA  
Cuy. Falls



Daniel Nagle  
LA  
Cleveland



Charles Nairn  
LA  
Columbus



Victor Naples  
ED  
Youngstown



Charles Needles  
ED  
Springfield



Geraldine  
Neikard  
ED  
Cleveland



Stephen Nemeth, Jr.  
BA  
Canton



Steve Nemeth  
BA  
Cleveland



Charles Ness  
ED  
Galion



Steve Nestor  
LA  
Bellaire



Donald Neville  
ED  
Canton

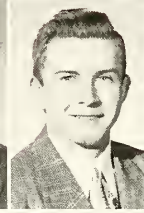

Henry Newell  
BA  
Willoughby

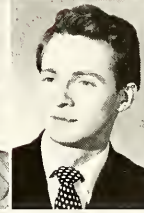

Allan Newman  
LA  
Canton



Phillip Newman  
LA  
Canton

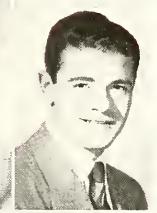

Milton Newpoff  
BA  
Canton



William Nicol  
BA  
Cuy. Falls



John Niellick  
BA  
Campbell



Paul Nist  
BA  
Canton



Harry Noble, Jr.  
ED  
Kent



Annabelle Nock  
BA  
Berea



James North  
ED  
Youngstown



Jeanette Nutting  
ED  
Cleveland

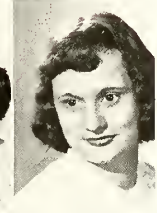

Dolly Nyiry  
ED  
Cleveland



James O'Brien  
BA  
Cleveland



James O'Grady  
LA  
Wellsville



Paul Oberlettrner  
ED  
Columbus



Michael  
Occhipinti  
ED  
Cleveland

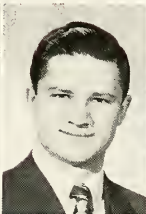

Wendel Orcolt,  
Jr.  
BA  
Akron



Andrey Ohler  
ED  
Bergholz



Registration in the fall takes place in the gym.



# Seniors



*Frosh day was held on the day of the Akron game.*

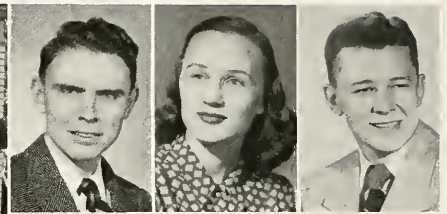

Robert Olds  
BA  
Warren

Geraldine Olewinski  
ED  
Lorain

Edwin Olson  
BA  
Youngstown

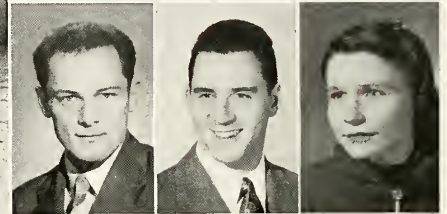

Clyde Oppelt  
LA  
Baden, Pa.

Otto Osterlund  
BA  
Cleveland

Naomi Ovington  
ED  
Salem

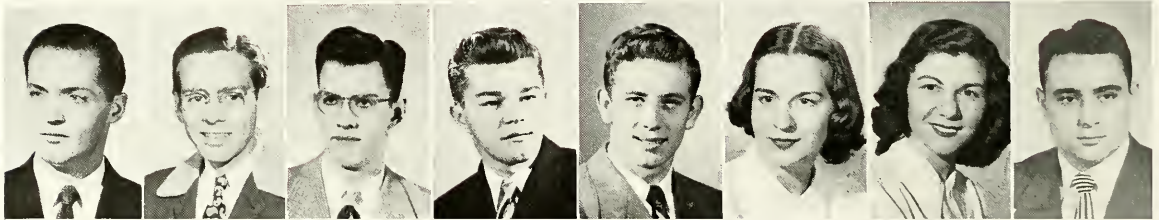

William Ovington  
BA  
Weirton, W. Va.

Leroy Owen  
ED  
Kent

William Owens  
BA  
Akron

Louis Paar  
BA  
Canton

Paul Padrutt  
ED  
Akron

Margaret Panasuk  
ED  
Hicksville

Kathryn Panis  
LA  
Massillon

Don Pape  
ED  
Niles

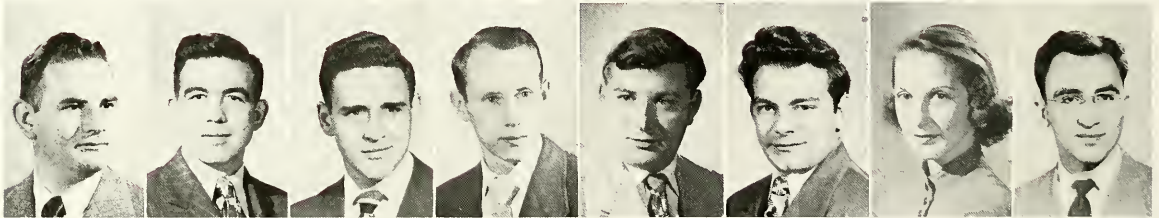

Glenn Parker  
BA  
Ravenna

John Parrish, Sr.  
ED  
Uhrichsville

Charles Parsons  
ED  
Moundsville, W. Va.

John Parsons, Jr.  
LA  
Marion

Richard Patsche  
ED  
Bridgeport

Roy Patterson  
LA  
Canton

Dorothy Paul  
ED  
Garfield Hts.

Edward Paul  
BA  
Cuy. Falls



Johan Paulich  
ED  
Cleveland

Raymond Perme  
BA  
Euclid

Raymond Perez  
ED  
Massillon

Laura Pernice  
ED  
Warren

Shirley Peterman  
ED  
Lakewood

Carol Petersen  
ED  
Niles

Fred Petersen  
ED  
St. Albans, NY

Arnold Petersen  
LA  
Wadsworth



# Seniors

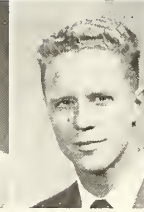
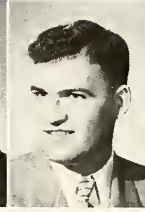
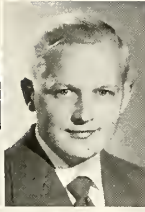

Carol Peterson  
FD  
Rocky River

Jerry Peterson  
FD  
Fairport Harbor

William Peterson  
ED  
Cuy. Falls

Marty Pfingraff  
LA  
Youngstown

John Phillips  
BA  
Shaker Hts.

Robert Phillips  
BA  
New York, NY

Francis Pieper  
BA  
Cleveland

Elmer Pierce  
ED  
Chesterland

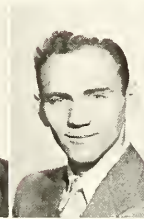

Homer Pierce  
ED  
Massillon

Nicholas Pisanelli  
BA  
Barberton

Rudy Plasko  
ED  
Lorain

William Pletzer  
ED  
Ravenna

Victor Pogorzelski  
BA  
Akron

Norman Pohler  
BA  
Canton

Elmer Poor  
ED  
Lakemore

John Poor  
ED  
Lakemore



William Poor  
LA  
Houston, Texas

Richard Pope  
ED  
Cleveland

Mary Popovich  
LA  
Cleveland

Lois D. Porter  
ED  
Youngstown

Dolores Potts  
ED  
New London

John Prebish  
ED  
Warren

Margaret Prentiss  
LA  
Akron

Leonard Price  
LA  
Cuy. Falls



Kathryn Prichard  
ED  
Ravenna

Ross Princiotto, Jr.  
ED  
Massillon

Harold Province  
LA  
Kent



Phyllis Province  
LA  
Kent

Robert Purgert  
BA  
University Hts.

William Queen  
BA  
Akron



*A KSU wolf frightens three freshmen cheerleaders on Frosh day.*

# Seniors



*Jack Holmes at the mike at the Stopper ball ice-breaker.*



James Questel  
LA  
Kent



Joseph Rabin  
BA  
Canton



Gretchen Rader  
ED  
Niles



Alphonse Ragonese  
BA  
Brooklyn, NY



Jess Rankin  
ED  
Sebring



Alfred Rastetter  
BA  
Alliance

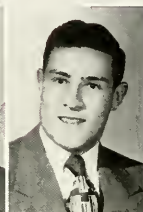

John Rayment  
BA  
Walnut Creek,  
Calif.



John A. Redmond  
BA  
Canton



Santo Regalbuto  
ED  
Cleveland



Dale Resh  
ED  
Brewster



Francis Reynolds  
ED  
Cleveland



Jerry Rhodenbaugh  
BA  
Akron



Dorothy Rice  
ED  
Martins Ferry



Gordon Rice  
ED  
Mogadore



James Rice  
ED  
Martins Ferry



Clarence Richards  
ED  
Canton



Norman Riegler  
BA  
Canton

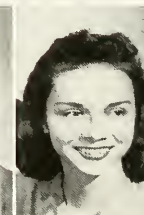

Frances Rigel  
ED  
E. Cleveland



Ona Rininger  
ED  
Copley



George Rishel  
LA  
Girard



Deane Ritter  
ED  
Fleetwood, Pa.



Thomas Ritter  
BA  
Belville



Lawrence Roach  
ED  
Twinsburg



Nash Robenstine  
LA  
Kent



Fessie Robinson  
ED  
Cleveland



Harold Robinson  
BA  
Cuy. Falls



John Rodriguez  
BA  
New York, NY



Betty Roessel  
ED  
Youngstown



# Seniors



Adam Rogalsky  
ED  
Lansing



Virgil Roman  
ED  
Canton



Alice Romanchuk  
ED  
Parma



Frank Romeo  
ED  
Cleveland



Edward Rongone  
LA  
Cuy. Falls



Donald Roof  
BA  
Delroy



Dominic Rose  
LA  
Peninsula



Donald Ross  
BA  
Canton



George Ross  
BA  
Stuebenville



Jack Ross  
LA  
Akron



Linda Ross  
BA  
Ravenna



Edward Ruch  
BA  
Wadsworth



Nolan Rudd  
LA  
Barberton



Wayne Rush  
LA  
Warren



James Ryan  
LA  
Belleville, NJ



Christine Ryder  
LA  
Brunswick, Can.



Richard Sackett  
BA  
Alliance



Albert Sandorf  
BA  
Cleveland



Arthur Sasso  
ED  
N. Canton



Kathryn Sawyer  
BA  
Apco

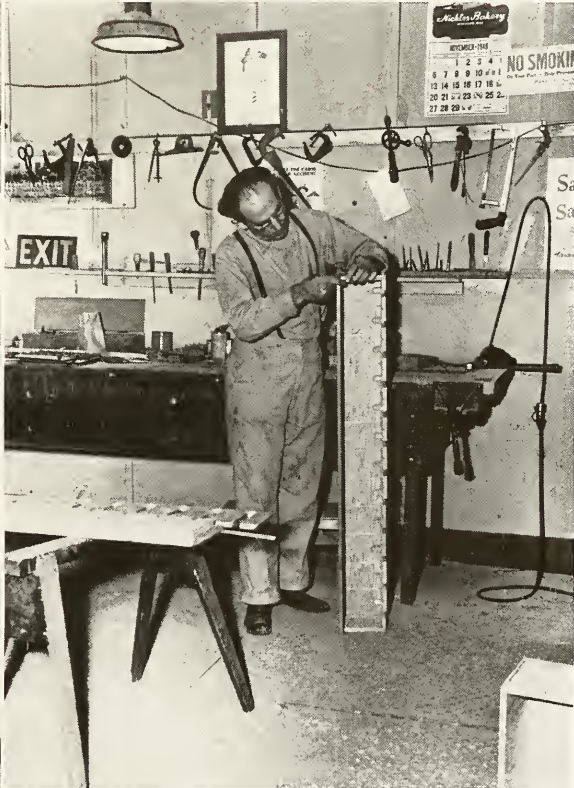

Mr. Vert of the carpentry staff shown in the woodwork shop.



James Sayers  
BA  
Akron



Fred Scadding  
LA  
Cleve. Hts.



Michael Scalaria  
BA  
Akron



Charlotte Schacht  
BA  
E. Cleveland



Maxine Schell  
BA  
E. Liverpool



Sally Schell  
ED  
E. Liverpool



Donald Scherer  
ED  
Kent



William Scheuerman  
LA  
Independence



# Seniors



*The library is the focal point of scholastic endeavors.*

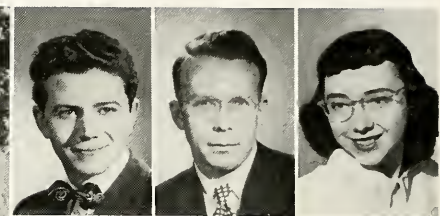

Patrick Schiavone  
LA  
Youngstown

Norman Schide  
ED  
Cuy. Falls

Joan Schilling  
ED  
Massillon

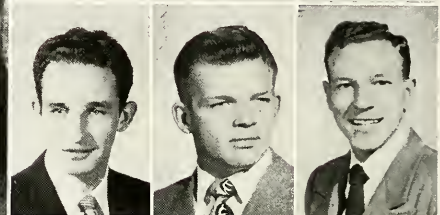

Richard Schlap  
ED  
Uniontown

Charles Schmid  
BA  
Cleveland

Bernard Schnabel  
BA  
Bellmore, NY

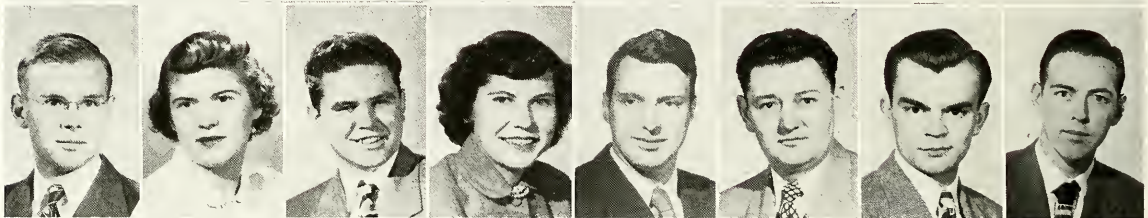

Lloyd Schneiders  
ED  
Canton

Maxine Schoonover  
BA  
Cuy. Falls

Homer Schott, Jr.  
LA  
Warren

Rosemary Schrader  
ED  
Hartsville

John Schumacher  
BA  
McMachen, W. Va.

George Schuron  
ED  
Cleveland

James Scott  
LA  
Niles

William Scott  
BA  
Akron

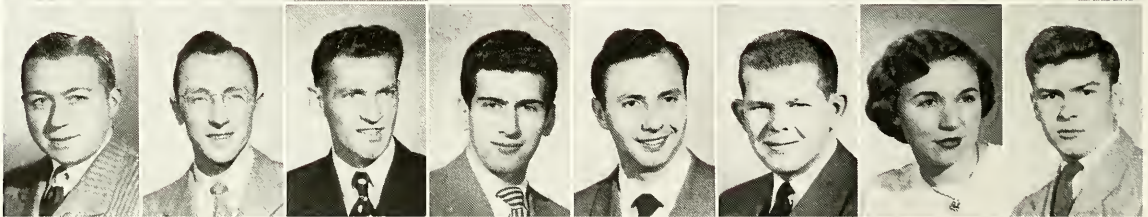

George Scriven  
LA  
Girard

Howard Sears  
BA  
Cleveland

Edward See  
ED  
Akron

Robert Seferian  
BA  
S. Euclid

Russell Seitz  
BA  
Cleveland

William Seitz  
BA  
E. Cleveland

Patricia Sellars  
ED  
Cleveland

Dick Sevito  
ED  
Lorain

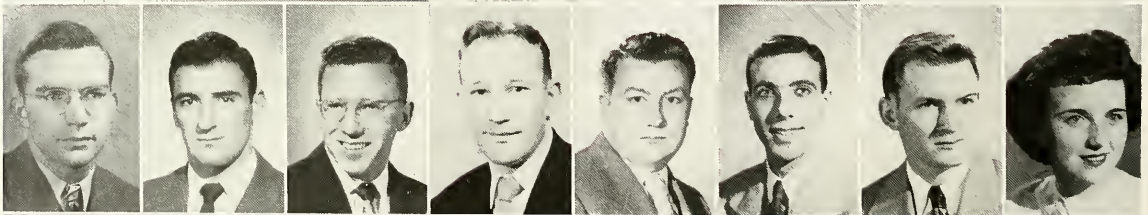

Jack Seyfried  
BA  
Lakewood

Gerald Shapiro  
BA  
New Haven, Conn.

Henry Shapiro  
LA  
Brooklyn, NY

John Sheffler  
BA  
Akron

Robert Sheriff  
LA  
Platfield, NJ

Joseph Sherman  
ED  
Harrison, NY

William Shie  
LA  
Rocky River

Martha Shingler  
ED  
E. Liverpool



# Seniors



Eileen Shina  
LA  
Atwater



Lee Shirley  
BA  
Canton



John Shisler  
BA  
Canton



Carroll Shively  
ED  
Mentor



Jeanette Shoars  
ED  
Bay Village



Rita Shoeman  
ED  
Barberton



Howard Shreve  
ED  
Youngstown



Robert Shreve  
ED  
Youngstown



Jack Shrimplin  
BA  
Cuy. Falls



Mary Shuey  
BA  
Ravenna



George Sidley  
BA  
Ashtabula



Kenneth Siebenaller  
ED  
Warren



Frank Silipigni  
BA  
Cleveland



Kathryn Silon  
LA  
Barton



Juanita Simmons  
ED  
Cleveland



Howard Simon  
BA  
Willoughby



Nathan Simon  
LA  
Cleveland



Roy Simpson  
LA  
Johannesburg,  
So. Africa



James Sider  
LA  
Canton



Joseph Skafec  
LA  
Peninsula



Alexander Smith  
BA  
Arlington, NJ



Dolores Smith  
LA  
Ravenna



James E. Smith  
LA  
Canton



Owen E. Smith  
LA  
Canton



Phillip B. Smith  
LA  
Cleveland



Wilbert H. Smith  
ED  
Akron



Cornelius Smolen  
LA  
Sharon, Pa.



Richard Snyder  
LA  
Canton



John Sparks  
BA  
Akron



Donald Speicher  
LA  
Flushing

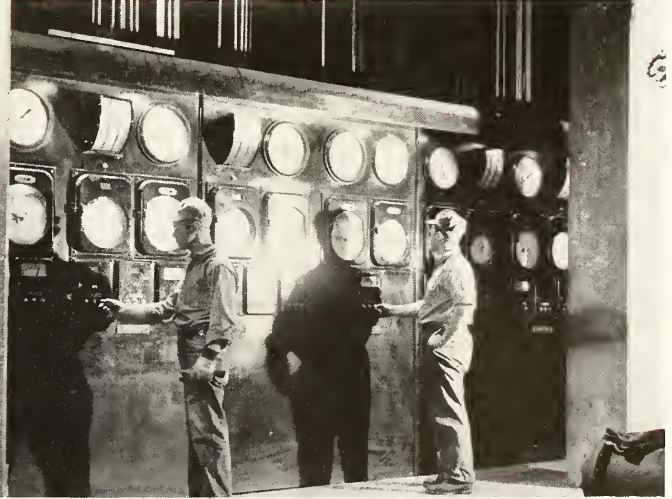

*The heating plant contains many intricate panels of instruments.*

# Seniors



*Merrill hall is one of the older buildings on campus.*



Doris Spencer  
LA  
Aurora



Tom Spencer  
ED  
Cortland



John Spicer



Richard Spilker  
BA  
Canton



Dale Spohrer  
BA  
Akron



Benson Springer  
ED  
Alliance



William Squires  
LA  
Warren Hts.



Donald Stral  
ED  
Cleveland



Beverly Stafford  
ED  
Geneva



Julia Stanford  
ED  
S. Euclid



Ernest Stanton  
BA  
Rochester, NY



Nicholas Stelmashuk  
LA  
Cleveland



Glenn Stephens  
BA  
Canton



Henry Sternweiler  
BA  
Cincinnati



John Stevens  
LA  
Mansfield



Alexander Stevenson  
LA  
Charleroi, Pa.



Richard Stevenson  
ED  
Lorain



Floyd Stewart  
ED  
Belmont



Harvey Stiffler  
ED  
Salem



Glenn Stockhaus  
BA  
Euclid



Eloise Stockman  
BA  
Stow



Dwight Strayer  
BA  
Kent



Richard R. Streby  
BA  
N. Canton



William Stringer  
ED  
Canton



Ralph Strong  
ED  
Berlin Center



Donald Strube  
ED  
Wickliffe



Edwin Stuart  
LA  
Cleveland



Falden Stumpf  
ED  
N. Canton



Theodore Sudia  
LA  
Turtle Creek, Pa.



Truman Sumner  
LA  
Medina



# Seniors



Rudolf Sutter  
BA  
Massillon



Edward Svetina  
BA  
Cleve. Hts.



Germae Swanson  
LA  
N. Canton



Barbara Swartz  
LA  
Akron



Dorothy Swenson  
LA  
Farmington



Dwight Swinton  
BA  
Hanoverton



George Tabeling  
BA  
Massillon



Alfred Talerico  
ED  
Cleveland



Sitsuko Tamashiro  
ED  
Hilo, Hawaii



Raymond Tanney  
LA  
Cuy. Falls



Daisy Taylor  
ED  
Wadsworth



Marilyn Taylor  
ED  
Seville



Norbert Teachout  
BA  
Warren



Larry Terango  
LA  
Nutter Ft., W. Va.



Carmen Terracino  
LA  
Goshen, N. J.



Robert Tesmer  
ED  
Cleveland



Ethel Thom  
ED  
Cleveland



Paul Thompson  
ED  
N. Canton



Sigval Thorsen  
BA  
Chicago, Ill.



Dale Thrush  
BA  
Mansfield



Richard Titus  
LA  
Akron



William Todeff  
BA  
Cleveland



Lester Tome  
ED  
Akron



Edward Trautz  
ED  
Orange, N. J.



Chester Trouten  
ED  
Medina



Barbara Truelove  
ED  
Willoughby



Sam Truscella  
ED  
Lorain



Laurance Truthan  
BA  
Aurora



William Udovic  
ED  
Cleveland



Gloria Ulch  
ED  
Shaker Hts.



*Stophor ball, seen here from the site of the new Industrial Arts building, is one of the newest buildings on campus.*

# Seniors



Excitement ran high at the game on TWIRP day.



Ingrid Ullman  
ED  
Cleve. Hts.



George Ulvild  
LA  
Massillon



William Underwood  
BA  
Kent



Josephine Vallonga  
ED  
Powhatan Point



Norma VanBenthayson  
LA  
Canton



James VanGilder  
ED  
Rittman



Rudolph Vannucci  
BA  
Waynesburg



Ward VanOrman  
ED  
Akron



James VanVranken  
BA  
Canton



Susan Varga  
ED  
Cleveland



Michael Varveris  
LA  
Youngstown



Harold Vaughn  
BA  
E. Liverpool



Michael Vinciguerra  
ED  
Akron



Donald Vosper  
LA  
Akron



Thelma Waddell  
ED  
Lakewood



Anthony Wagner  
BA  
Lakewood



Joseph Wagner  
BA  
Canton



Joseph E. Wagner  
BA  
Schellsburg, Pa.



Paul Wagner  
BA  
Akron



James Wahl  
BA  
Cleveland

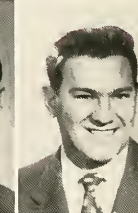

Robert Wallace  
LA  
Chargin Falls



Ronald Walsh  
LA  
Lakewood



William Walsh  
BA  
Lakewood



Vera Walthour  
ED  
Youngstown



Jeannette Waltz  
ED  
Kent



Joan Wardell  
LA  
Chicago, Ill.

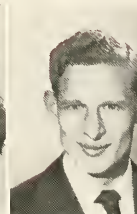

Stephen Wargo  
LA  
Youngstown

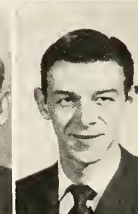

Richard Warren  
BA  
Windham



Corbin Washington  
BA  
Lexington

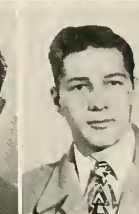

Joseph Wasik  
BA  
Canton



# Seniors

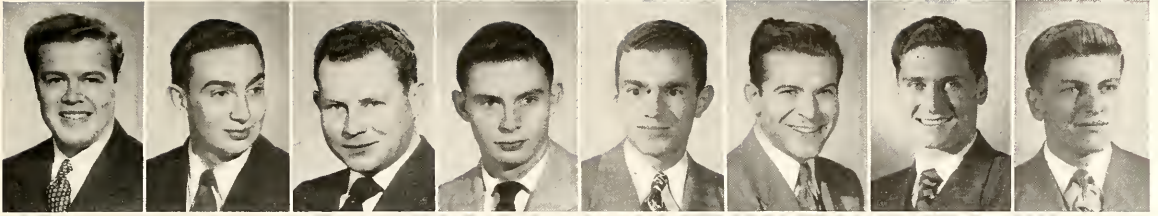

John Wasson LA Canton  
 Floyd Watts LA Norwalk  
 Kenneth Webb BA Ashtabula  
 Tom Weigle LA E. Cleveland  
 Felix Weil BA New York, N. Y.  
 Richard Weil LA Akron  
 David Weiser BA Elmhurst, N. Y.  
 Martin Weissgarber BA Mansfield

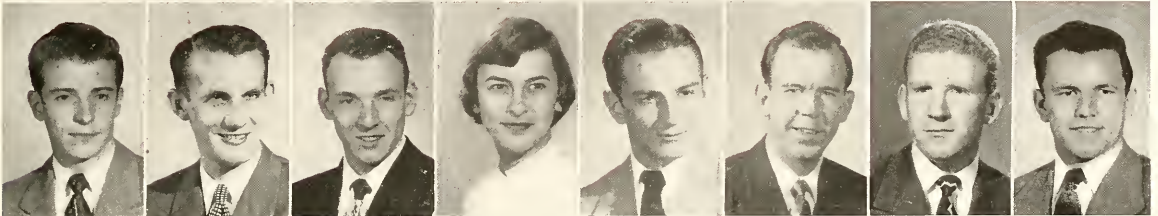

Robert Welch BA Akron  
 Thomas Wells BA Canton  
 Thomas Welsh BA Warren  
 Carol Weltner ED Akron  
 Richard Wenger BA Rittman  
 Irvin Wheatley LA Seaford, Del.  
 Joseph Wheeler BA Akron  
 Donald White ED E. Canton

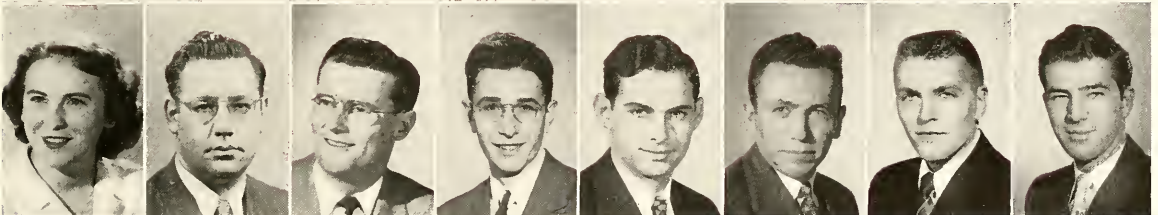

Elaine White ED Clinton  
 Paul White ED Waynesburg  
 Thomas White BA Lakewood  
 Don Whiteleather BA Salem  
 Arnold Whiten BA N. Haven, Conn.  
 Donald Whitney BA Saint Marys  
 Merle Wiese LA Akron  
 Robert Wilcox BA Akron

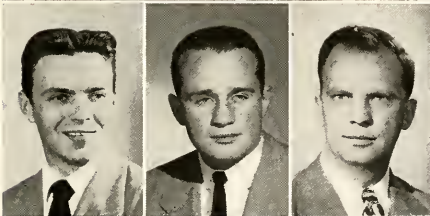

Chester Wilczynski BA Cleveland  
 John Wilhelm LA Cuy. Falls  
 Charles Williams BA Orchard Hts.

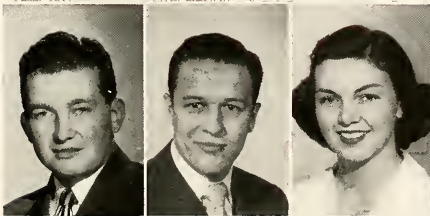

Doyed Williams BA Akron  
 Gerald Williams BA Akron  
 Jean Williams ED Sharon, Pa.



*Soccer was introduced on campus in 1949. The games were occasionally interrupted by minor injuries.*

# Seniors



*The class of 1950 includes many veterans. The VA office, shown above, has taken care of thousands of them since the war.*

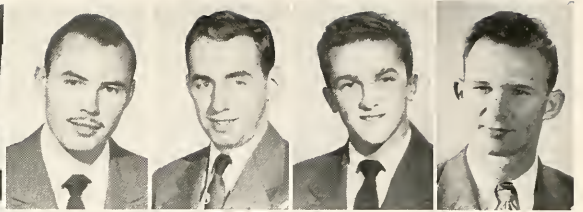

Norman Williams  
BA  
Sharon, Pa.

Robert Williams  
ED  
Canton

Andreas Wilson  
BA  
Brilliant

Don Wilson  
ED  
Kent

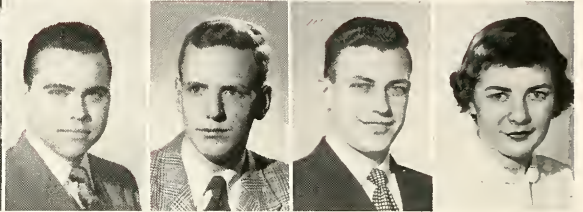

Roy Winsper  
BA  
Cleveland

Sidney Wise  
ED  
Waynesburg

Robert Wissler  
BA  
Wooster

Patricia Wolcott  
LA  
Kent

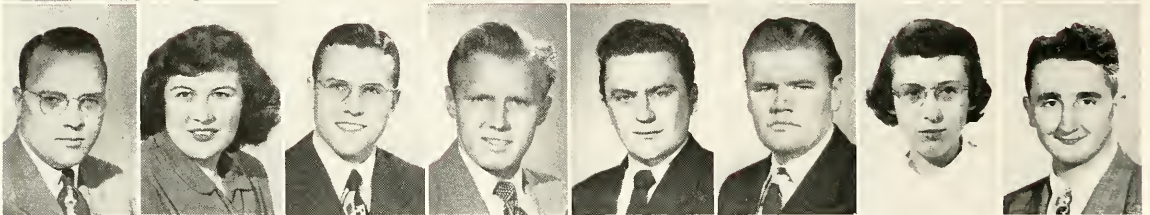

David Wolf  
LA  
Cuy. Falls

Grace Wolf  
ED  
Cleveland

Robert Wolf  
BA  
Cuy. Falls

Donald Wolfe  
BA  
Canton

Joseph Wolkan  
ED  
Canton

James Woodward  
ED  
Geneva

Billie Worden  
LA  
E. Cleveland

Charles Worthington  
ED  
Akron

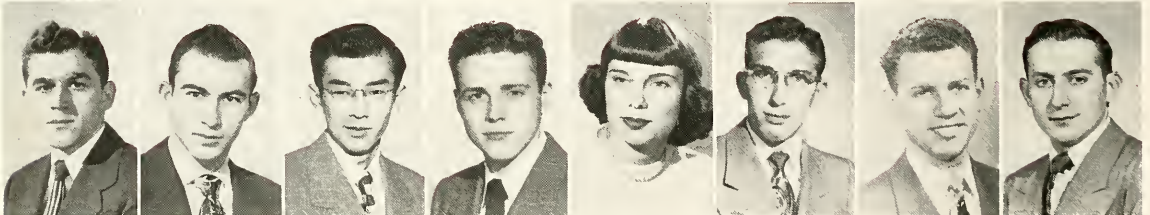

Peter Xanthos  
BA  
Wellsville, N. Y.

George Yeager  
LA  
Volant, Pa.

Saburo Yoshrawa  
ED  
Cleveland

John Young  
BA  
Rocky River

Phyllis Young  
ED  
Hartville

Raymond Young  
BA  
Dennison

Henry Zaboroiak  
ED  
Lorain

Emil Zavodny  
BA  
Cleveland

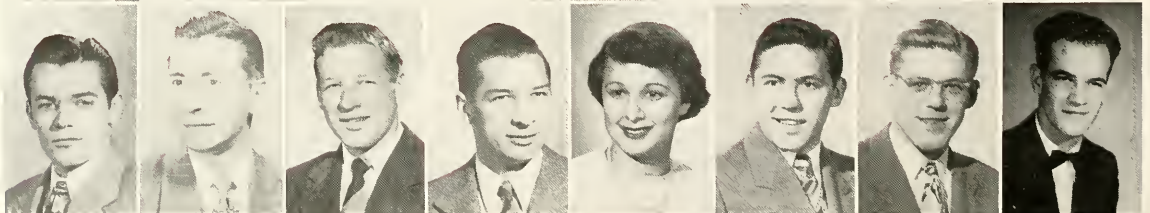

William Zengler  
BA  
Canton

Alexander Zetts  
ED  
Campbell

Arthur Ziegler  
BA  
Brewster

William Ziegler  
BA  
Brewster

Anne Zucker  
ED  
Cleve. Hts.

Fred Zuschek  
LA  
Akron

Paul Zusky  
BA  
Akron

W'm. Peregrin  
BA  
Cleveland





*Left to right: John Kapiolias, president; Virginia Vaughn, secretary; Knob Paul, vice president; Ken Brown, treasurer.*

Junior class—the class of '51—are the ones who know the ropes. Having lost their freshman's bewilderment and their sophomore's pathoria of unintelligible information, this pre-senior group will have another year to lounge at our new Student Union building, shooting pool, bowling or just shooting the breeze.

They have sampled all the campus activities, selected the ones that interest them most, and made a name for themselves, if by doing nothing more than getting a ride home Fridays.

The absence of the usual festive worship given the graduating class, in the form of a dance staged by the Juniors, left the class of '50 lamenting this departure.

Not all Juniors spent their years here pursuing campus social facets; some have explored books enough to wrest keys and pens of scholastic honorary societies.

## Juniors





First row: Vi Houff, secretary; Frankie Maibis, treasurer. Second row: Paul Nye, vice president; Shelley Pressler, President.

## Sophomores

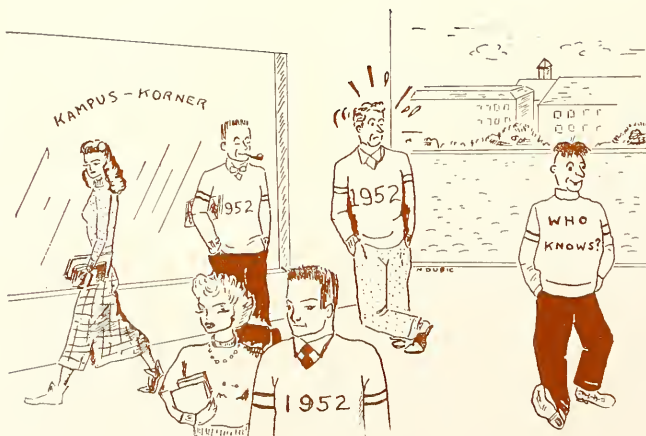

Having come up with enough right answers, these proud brethren—the Sophomore class—have been here long enough to be able to find their way from second floor Kent hall to third floor McGilvery without asking directions at least three times along the way.

Sometime during the past year they settled down to naming their major fields. And, with a little coaxing through the Stater, many Soph's crossed the palm of the class treasurer with coins enough for a class dance on the Student union's waxed floor and a hayride.

It is seldom noted, but the brash Sophomore is the feeder system for the University theater, varsity sports and other campus activities.

His most distinguishing feature is the way he impresses his parents and relatives with large, college-type words on weekends.





*Front Row: Arlene Kyle, secretary;  
Mary Lou Noel, vice president.  
Back Row: Don McCarthy, treasurer;  
Ron Rice, president.*

Starry-eyed as in story books, nearly 1400 young hopefuls invaded KSU last fall under the watchful eyes of assorted upper-classmen.

Of the newcomers, one school-dazed lass ventured that friendliness was one of the things that she liked about KSU, thus paving the way for the Pan Hellenic league to pass a dainty tea cup to frosh women, while various fraternity smokers introduced the male element to college social life.

While most of the neophytes were trading high school yells for "Golden Flash" cheers under the tradition committee's prodding, others scrubbed the seal in time-honored ceremonies.

Besides the usual assortment of older veterans and pinked cheek, fresh-from-high school lads and lassies, a mother and father enrolled their youngest of five children in the University school and then joined this Freshman class of 1953.

## Freshmen





# University





# Sports



Wib Little after taking a pitch from Jerry Tuttle on his own 30-yard line. Tackler is LeRoy Tulp, U. of Connecticut, halfback.

Photo by Jim Root, courtesy Akron Beacon-Journal

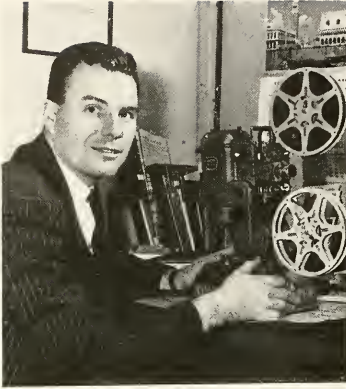

Trevor Rees

football

Athletic director and head football coach, Trevor Rees is in his fourth year at the university.

A graduate of Ohio State, he made All-American as an end in 1935 and played in two All-Star contests in 1936.

Thirty-five years old and married, "Trev" served three years in the Navy as a physical training instructor.



Dave McDowell

basketball

Dave McDowell is in his second year at KSU as basketball and assistant football coach. A graduate of Muskingum college where he was an outstanding three-letter man, he made the All-Ohio cage squad in 1943.

"Genial" Dave, a South Pacific Naval veteran, is married and has one child.



Karl Chesnutt

guard coach

Assistant football and basketball coach Karl Chesnutt came to the university in 1943. After two years in the Navy, he returned in 1946 and reorganized post-war tennis in 1947.

Married and the father of three daughters, he is an Ohio State graduate where he played guard on the football team.



Bud Haer

fresh football and basketball

In his first year with the Flashes, Clarence "Bud" Haer handles freshman football and basketball. The former star three-letter man at Baldwin-Wallace has held various high school coaching jobs since his graduation in 1937.

He came to KSU in 1949 after three years in the Air Corps as a weather instructor.



Don McCafferty

end coach

Don McCafferty, end coach of the 1949 Golden Flash football team, made his appearance at KSU in the fall of that year.

Formerly he played football at Ohio State and with the New York Giants of the National Professional football league.

Don is 28, married, and has a baby daughter.



Jack Urchek

manager of athletics

Graduate Manager of Athletics, Jack Urchek, took over his job upon graduation last spring from Ray Moran who became manager of the new Student Union.

While attending KSU, the 29-year-old Urchek played football and baseball.

Last spring, he took the batting trophy with a resounding .472.



# C H E S



Joe Begala  
wrestling and track

Except for war-time duty in the Navy, Joe Begala has had continual charge of Flash wrestling squads since 1929. A graduate of Ohio university where he earned the title of "iron man" by winning both the 175-pound and heavyweight matches in one wrestling meet, Begala also coaches the Blue and Gold tracksters.

Director of Intramurals and coach of the gym team, Vic Moore is one of KSU's most popular coaches. His year-round intramural job at times necessitates the scheduling of 60 to 70 teams in one sport.

A graduate of the university, 39-year-old Moore is married and the father of three children.



Vic Moore  
gymnastics



Major George Carter  
frosh end coach

Major George Carter came to KSU as an ROTC instructor after coaching service football clubs in Japan. The freshman end coach graduated from Mississippi State in 1940 after making All-American grid teams for two years.

He signed to play pro ball with the Green Bay Packers but Pearl Harbor voided the contract.

Coming to Flashland last year, Matthew Resick coached the KSU baseball team to an 11-3 season.

"Matt," teaching graduate classes in HPE, played baseball, football and was a cross-country man at Ashland college.

His coaching experience was gained as a high school baseball mentor. He is 33, married and has one son.



Matt Resick  
baseball



Dick Paskert  
frosh tackle coach

Dick "Moose" Paskert, KSU grad, is head coach of the freshman swimming and baseball teams, as well as end coach for the frosh gridiron squad.

Paskert, president of the Varsity "K" club, for two years, is now their alumni secretary. He is credited with bringing this almost non-functioning group to life.

Joseph "Doc" Keefe is serving his second year at KSU as team trainer.

Doc, who is 26 and single, learned the tricks of his trade from Jack Dempsey's physical education program at Harvard during the war. Experience includes positions with two Cleveland high schools and the Cleveland Indians.



Joseph D. Keefe  
varsity trainer

# COACHES



Doyle Nutter

tennis

Under the guidance of Bill Hoover, last year's swimming team took third place in the Ohio conference meet.

Hoover, at various times in his career, has coached football, basketball, wrestling, swimming, skiing and ice hockey. Married and 35, he prides himself in his high school basketball teams that had a winning average of .900.

A university graduate of 1948, Doyle Nutter, took over the tennis team from last year's mentor, Karl Chesnutt.

While attending Heidelberg College before service in the Army he was an outstanding fullback on the Prince's eleven. He entered KSU in 1947 but an injury cancelled his gridiron days.



Bill Hoover

swimming



Frederick Davidson

soccer

Although he has taught golf at KSU since 1948, Charles Wipperman didn't take over as coach of the linksmen until 1949.

"Wip" began his career in Hershey, Pa., but really got rolling in the service where he won the US Armed Forces championship in Britain, the USTAAF golf title and toured Europe with an Army combine.

Frederick Davidson, psychology professor, coached KSU's first soccer team this year.

Having played the game in high school and amateur ranks, Davidson wanted to introduce the sport to KSU. His college days were spent at Allegheny college and Temple and Columbia universities.

He came here in 1947, is 32, and married.

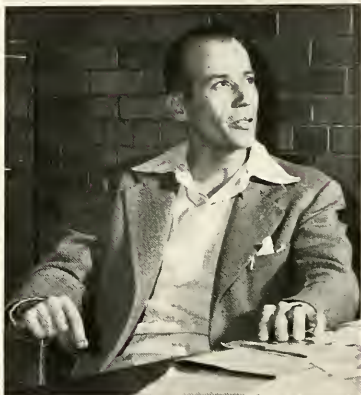

Charles Wipperman

golf



Bob Morrison and Chuck Such

publicity

Pete George, 20, sophomore, and Dick Giller, 22, senior, are co-coaches of this year's weight-lifting team.

George holds one world record and two Olympic marks. He is listed as one of the world's outstanding hoisters in the Encyclopedia of Sports.

Giller and George lift as middleweights on the 1950 squad.

Charles "Chuck" Such and Bob Morrison handle the publicity department for the university athletics.

Such is a 22-year-old junior in the College of Liberal Arts majoring in journalism. He put in his first two college years at KSUC.

Morrison, 20 year-old junior, also in journalism, is treasurer of *Chi Pi*, men's honorary journalism fraternity.



Dick Giller and Pete George

weight-lifting





Front row: Bill Reppa, Jim Coll, Harold Schoonover, Joe Pisani, Chuck Kelly, Dick Stevenson, Ken Pigat.  
 Second row: Joe Keeffe, trainer, Matt Resick, coach, Vic McInire, Richard Paskert, Jack Urchek, Neal Nelson, Dick Rice, Bill Danbar, manager.  
 Third row: John Frankenburger, John Prebish, Frank Klinger, Bob Linsk, Tom Malaney, Frank Arrazo, Robert Speno, Tom Nowells, Bill Hoibem.

# Baseball

With a "11-3" record on the books, the 1949 Flash nine finished the season with one of the best all-time records for a KSU team.

Led by Jack Urchek and Neal Nelson, batting .492 and .435 respectively, the squad wound up with a .314 average at the plate. Two of the pitchers racked up perfect records . . . Frank Belgan and Bob Speno, both with three wins against no defeats.

It was Matt Resick's first team at Kent. Highlight of the season was the K-Day clash with Colgate university, first meeting with an eastern baseball combine for the university.

## Season's Record

KSU	Opponents	
10	Ashland	12
6	Wooster	0
17	KSUC	0
13	Mount Union	3
12	Colgate	11
11	Mount Union	5
3	Akron	8
3	Bowling Green	2
18	KSUC	1
8	Western Reserve	4
7	Kenyon	4
9	Baldwin-Wallace	5
9	Akron	3
5	Baldwin-Wallace	8

Total runs—KSU 131, Opponents 64



Jack Urchek bunts one as Jim Coll sneaks in from third.



Top: Coach Joe Begala, Gene Blanrock, Frank Linef, Bob Mitchell, Dick McAllister, Frank Garfield, Wil Procter, Manager Sandy Levine.  
 Second row: Glenn Stockhaus, Bill Pistner, Dick Houder, John Wick, Dick Erosky, Frank Gray, Bob Rbarigh.  
 Front row: John Helleis, Bill Cox, Dick Sanford, Dick Mourey, Henry Clark, George Moran, Rudy Gerbitz.

## Track

### Season's Record

KSU	Opponents	
76	Akron	51
64	Wooster	63
62	Muskingum	65
60 1/3	Case Tech	66 2/3
58	Western Reserve	69
90	Hiram	37
67 1/2	Fenn	59 1/2

Totals—KSU 477 5/6, Opponents 411 1/6

The year 1949 saw Kent State's track legions roll to four victories in seven outings.

Numbered among the "Flashes" victims were Hiram, Wooster, Akron and Fenn. The Golden Wave met defeat at the hands of Case, Western Reserve and Muskingum.

Standouts on the '49 squad were Glenn Stockhaus, 880, Ed Duckworth and Bill Pistner, mile, and Rudy Gerbitz, discus. Duckworth, Gerbitz and Stockhaus established new team records in their respective events.

The squad gave manager Sandy Levine a trophy in appreciation of his services.



Dick Burford doing the broadjump.



An unidentified Western Reserve runner third, Bill Cox second, and Glenn Stockhaus first in an 880 yard race.



Last year's golf team, led by Loreto George, swung through 12 dual meets undefeated.

Dick Masterson, Chuck Rubin, Evan Lemley, Andy Jurgens, Ken Smith and Loreto George received letters this year.

### Season's Record

KSU	Opponents	
10½	Wooster	5½
14	Akron	2
14	KSUC	2
15½	Baldwin-Wallace	1½
13½	Mount Union	2½
16	Case Tech	0
16	KSUC	0
10	Akron	6
10	Fenn	6
15½	Baldwin-Wallace	2½
15½	Mount Union	½
12	Western Reserve	4
Totals—KSU		100½
Opponents		31½

## Golf

Standing: Loreto George, Dick Masterson, Evan Lemley, Ken Smith, Andy Jurgens, Chuck Rubin, G. Grimm. Kneeling: Coach Charlie Wipperman. Absent: J. Hartnett.



Loreto George putts at Twin-Lakes country club.

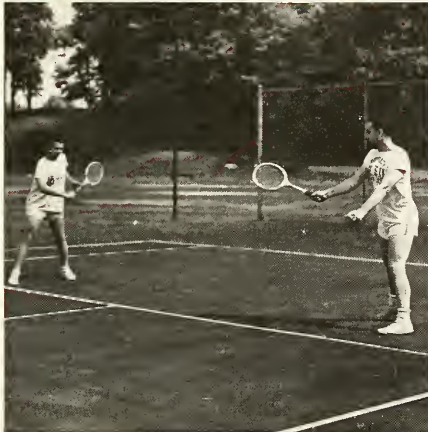

Ed Halas, left, looks on as Mike Clouse returns.



Front row: Tom Crawford, Dick Newman, Mike Clouse, Ed Halas, Bud Keyser, Dale Livengood.  
Back row: Jim Casteel, Irv Portman, Hank Newell, Rick Lyons, Doyed Williams, Phil Battes, and Coach Doyle Nutter.

Opening the season with five straight victories, the '49 team ended with a record of seven wins against five losses.

Lettermen were: Mike Clouse, Phil Battes, Bud Keyser, Irv Portman, Doyed Williams, Dick Newman, Hank Newell, Gale Livengood and Ed Halas.

### Season's Record

KSU	Opponents	
9	KSUC	0
8	Mount Union	1
9	Wooster	0
7	KSUC	0
7	Fenn	0
4	Baldwin-Wallace	5
7	Mount Union	0
3	Kenyon	4
4	Case Tech	5
2	Western Reserve	7
7	Wooster	2
1	Baldwin-Wallace	8
Totals—KSU		68, Opponents 32

## Tennis

# Season's Record

KSU	Opponent	
20	Western Reserve	23
13	Mount Union	11
6	Ohio University	34
26	Central Michigan	12
27	U. of Connecticut	0
6	Bowling Green	27
47	Akron	0
21	Northern Illinois	19



*George Ertler is foiled by Ray Legenza of UConn (33)*

# F o o t b a l l





A series of ups and downs marked the '49 five-win three-loss record for the Golden Wave eleven. Starting off with a jarring defeat at the hands of Western Reserve, the Blue and Gold bounced back to take Mount Union, then revert, falling before Ohio U.

Following the Bobcat defeat, they appeared to hit the comeback trail as they bowled over Central Michigan and UConn, but came Bowling Green and another loss. However, the season wound up in good style as Akron and Northern Illinois fell before the wave.

The season marked the fourth year of coaching by Trev Rees as the university eleven emerged from pre-war obscurity to at least partial prominence.

Wilbur Little, out for three games due to a glandular operation, roared back against Central Michigan. In that game, the "Newcomerstown Express" rolled for his collegiate mile of yardage. Against UConn, "Wib" uncorked some fine broken field running and showed his blocking ability as he cleared the way for Jack Mancos on a TD run.

Mancos, who took over Little's place when "Wib" was on the injured list, turned in performances that assured him of a first string place when Little returned. A constant yardage gainer, he proved to be the top ground gainer of '49.

Quarterback Jerry Tuttle passed his way to fame as he completed nine TD passes plus having a perfect day against Akron U. On the receiving end of several of his passes was Jim Coll, outstanding end.

On the defense, end Rudy Gerbitz and backs Ed Capri, Bob Pease and Howie Wolfgram held the opposition to 18 touchdowns while the offensive squad rolled for 24 six-pointers.

The linemen not only opened holes for the Flash backs, but kept the opponents from using the Flash forward wall as a highway. Chief among the "boys in the front row" were George Kovalick, Pete Ahern, Frank Klein and Bill Blankenship.

Still using the two platoon system, the Blue and Gold turned in a credible season. It marked the second time that U. of Conn. had lost to KSU and also the fourth straight year of progressively worse beatings given to our arch-rival Akron U.

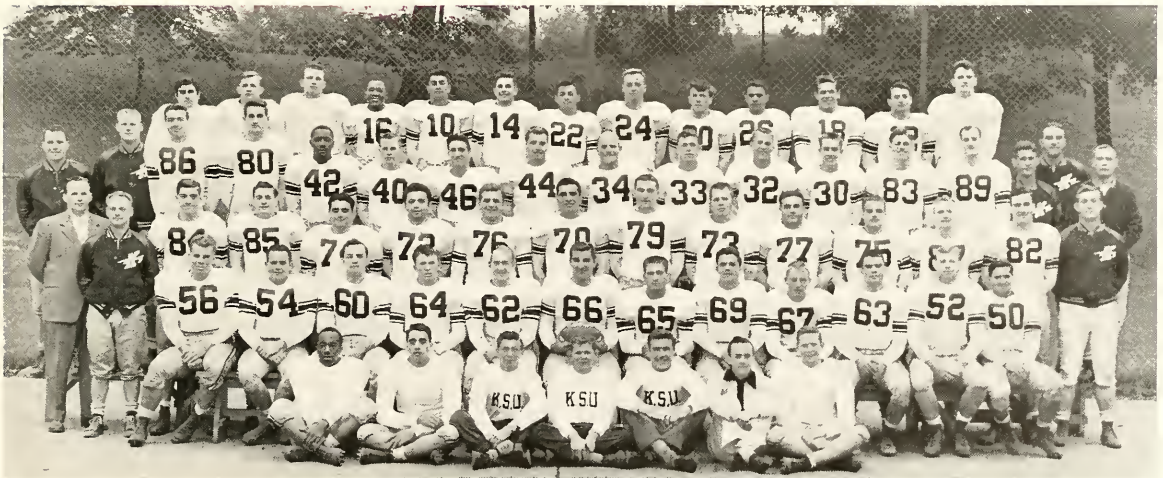

First row: Filton Gobagen, Adam Micheli, Al Klemert, mgr., Bill Seitz, head mgr., Chuck Kelly, mgr., Joe Keele, trainer, Tom Perrin.  
 Second row: Pete Ahern, Harold Parsons, Vic McIntire, Jack Bell, Bob Miller, Capt. Frank Mesek, George Kovalick, Don White, Matt Roach, Dick Warren, Ray Hysler, Ralph Gunner.  
 Third row: Jack Urick, graduate mgr. of athletes, Karl Chasnost, guard coach, George Erlar, Bob Betteker, Don Pease, Mario Nolfi, Frank Klein, Bob Costello, John Hagbes, Bill Blankenship, Frank Baznik, Boghos Mooradian, Don Radabaugh, Jim O'Brien, Dick Paskert, frosh tackle coach.  
 Fourth row: Trev Rees, head coach, athletic dir., Dare McDowell, tackle coach, Rudy Gerbitz, Bob Davis, Wilbur Little, Howard Wolfgram, Jack Mancos, Don Kratzer, Gene Hudson, Lee Oster, Paul Powers, Gene Vanard, Art Pardee, Jim Coll, Bud Haerr, frosh head coach, Don McCafferty, end coach, Mel George, Carter, frosh end coach.  
 Fifth row: Mitchell Sakey, Jim Schrock, Eimith Eimith, Lon Bragg, Ed Capri, Bob Pease, August DiWito, Jerry Tuttle, Nick Dellerbo, Joe Pisani, Joe Barna, J.M. Betteker, Arden Follin.



*Bragg runs with the ball.*



*L to R: Tom Zengler, Gene Barbick, Bud Naples, all Friars at the time.*



*Ed Capri (10) and Pisani wrestle an unidentified Reserve player for the ball.*

## Kent 20

## Western Reserve 23

With 6000 disappointed and rain-soaked fans in the Memorial field stands, the 1949 Golden Wave dropped their season opener to the Red Cats of Western Reserve, 23-20.

Entering the game as favorites even without the services of All-Ohio halfback Wilbur Little, the Flashes trailed from the 12-minute mark on. Quarterback Jerry Tuttle kept the Blue and Gold in the contest with three touchdown passes, two to Jack Mancos and one to Ed Capri.

A last-minute drive carried the KSU eleven to the visitors, 15-yard line but the clock ran out before the score could be made.



Mount Union wound up on the record books as win number one for the '49 issue of the Golden Wave. Trailing the Purple Raiders 2-0 by virtue of a touchback in the first period, the Flashes scored late the same period but missed the extra point.

Another touchback for Mount came before the Blue and Gold scored again midway in the final stanza and added the extra point. With 50 seconds to play, the visitors roared back to score, add the point after touchdown, and end the evening's entertainment.

Over 8,000 fans viewed the contest which gave KSU win number four out of an 11-game series played with the Raiders.

Jack Mancos sparked the Blue and Gold squad, setting up both TD's via runs of 34 and 37 yards.



*Lee Oster is tripped.*

## Kent 13

## Mount Union 11

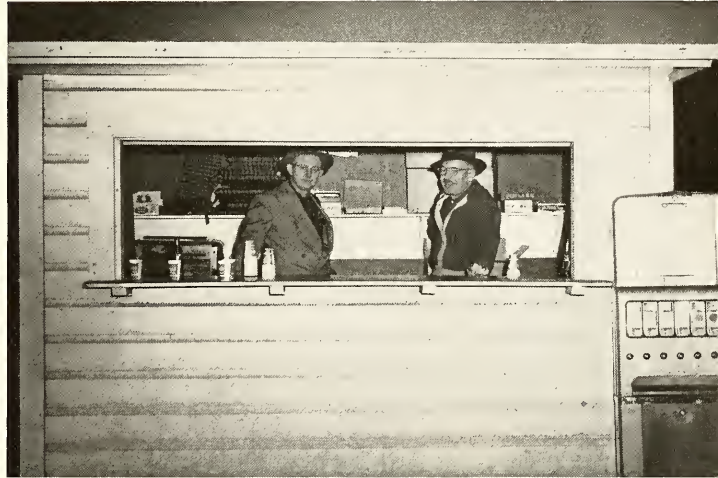

*The coke stand did little business as the close game held fan's interest.*



*Ballet action on the field.*

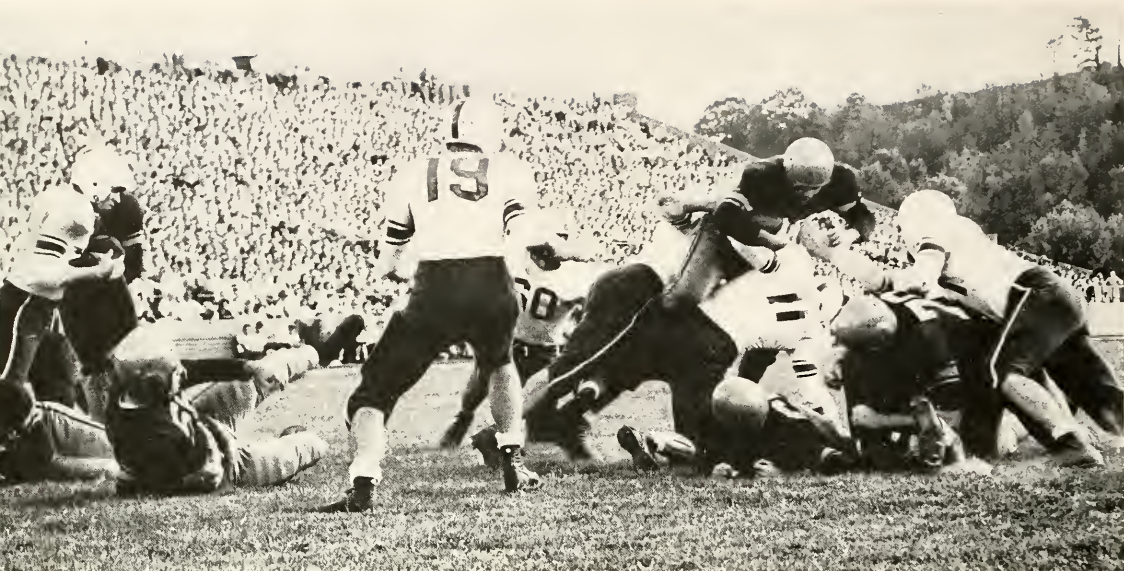

*Pileup at line of scrimmage. Jerry Tuttle ball carrier.*

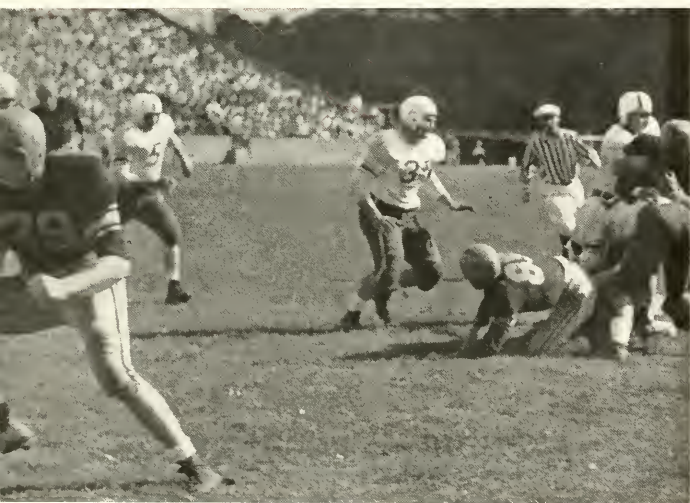

*John Hughes (79) assumes defensive position.*



*Pileup near Ohio's goal.*

## Kent 6

## Ohio U. 34

Before a near capacity crowd packed in the Ohio university stadium, the Golden Wave dropped their second game of the season to the Bobcats, 34-6.

The first half saw the university eleven battle the undefeated Cats to a 7-6 score, but from the opening kick of the last half, the Ohio university combine shifted into high and never gave the Flashes a decent scoring opportunity.

KSU's six points came via a Bobcat fumble on their own 36-yard line. Recovered by Flash tackle Bill Blankenship, it took seven plays before quarterback Jerry Tuttle scored on a quarterback sneak. The kick for the extra point was blocked.

From that point until the final gun sounded, the Flashes were occupied with the line-bucking Cat fullback Quinn Stumpf and the passing of Chuck Norman as Ohio U. rolled to four more scores before the clock ran out.



The Golden Wave rolled to a 26-12 victory over the Chippewas of Central Michigan under the lights at Memorial stadium in their fourth tilt of the 1949 season.

Sparked by the return of All-Ohio back Wilbur Little to the lineup after a glandular operation, the Flashes came from behind to win. The Chips scored in the first quarter via a long pass, but the Blue and Gold hit twice before the half ended.

The university eleven scored in each of the remaining periods, while the visitors scored again in the final quarter again by way of the aerial route.

Little rolled up his "mile" of collegiate yardage in the contest which saw Jim Coll play an outstanding game at end, catching two of Jerry Tuttle's touch-down passes.



*Harry "Sonny" Geltz, of Mount Union, about to be spilled by Howie Wolgram (40) of Kent.*



*Night scene at Memorial stadium.*

**Kent 26**

**Central Michigan 12**



*Mancos (46) plows for an eight-yard gain. Oster (33) and Eriler (84) assist.*



*Mancos carries the ball again.*

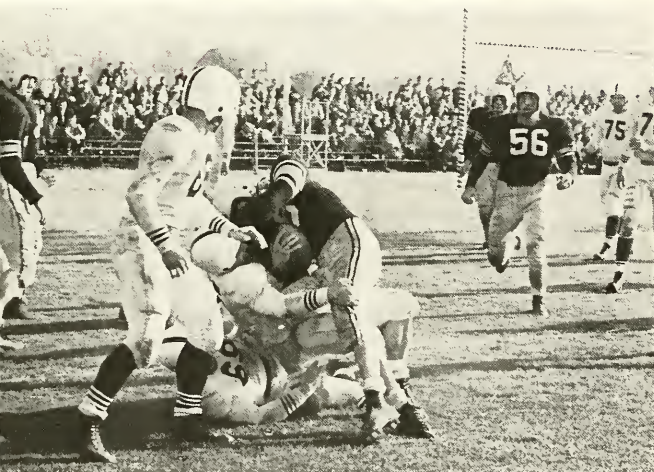

*Mancos being stopped by four UConn players.*



*Five special investigators watch for foul play.*

**Kent 27**

**U. Conn. 0**

The Flashes could do no wrong as they whipped the University of Connecticut 27-0, before a homecoming crowd of over 12,000 cheering fans.

Sparked by the brilliant running of "Wib" Little, and Jack "Wahoo" Mancos, the Golden Wave rolled for a total of 446 yards. Little scored two of the Blue and Gold's TD's, and Mancos one. The final touch-down came via a pass from Tuttle to Gene Vanard.

Three times the visitors marched toward the Flash goal, but fine defensive play by Howie Wolfgram and Bob Pease stopped the Huskies each time.

The best play of the contest came late in the third quarter, when Mancos took off from the 11-yard stripe and went the distance after Little cleared the way by some terrific down-field blocking.



For the fourth time in a row, the Flashes fell before the Falcons of Bowling Green. This year, by a 27-6 mark.

A Rees-coached KSU squad has yet to take the measure of the Beegees and all that saved the Golden Wave from a shutout this year was a 55-yard run for a touchdown by Howie Wolfgram in the closing minutes of the contest.

Led by backs Jack Woodland and Mel Augenstein, the Falcons kept the Flashes on the run for the complete 60 minutes. The small band of KSU rooters who saw the contest had only Wolfgram's run and the standout defensive play of end Rudy Gerbitz as cheerful memories of the game.

**Kent 6**

**Bowling Green 27**

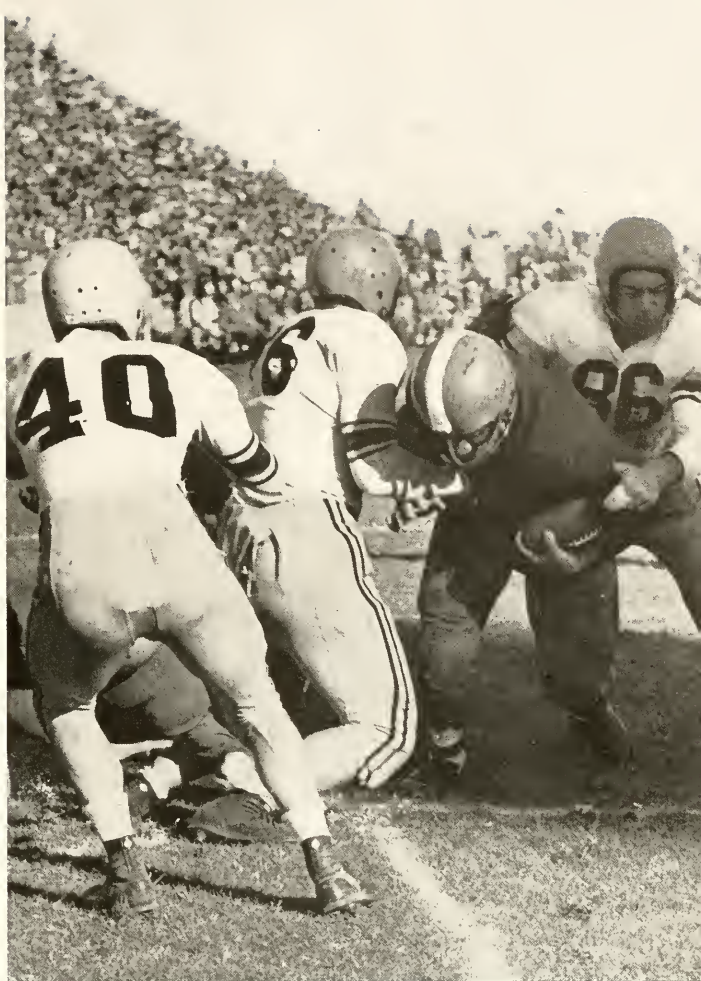

*Howard Wolfgram (40) and Rudy Gerbitz (86) combine for the kill.*

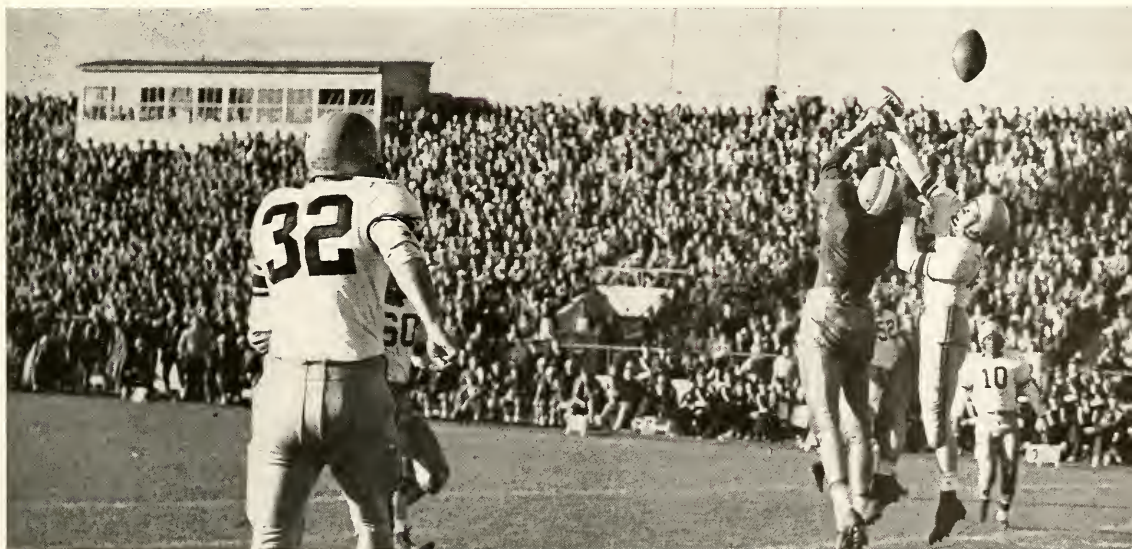

*Paul Powers (32), Vic McIntire (60), Ray Hyser (52), and Ed Capri (10), run in to help Howie Wolfgram.*



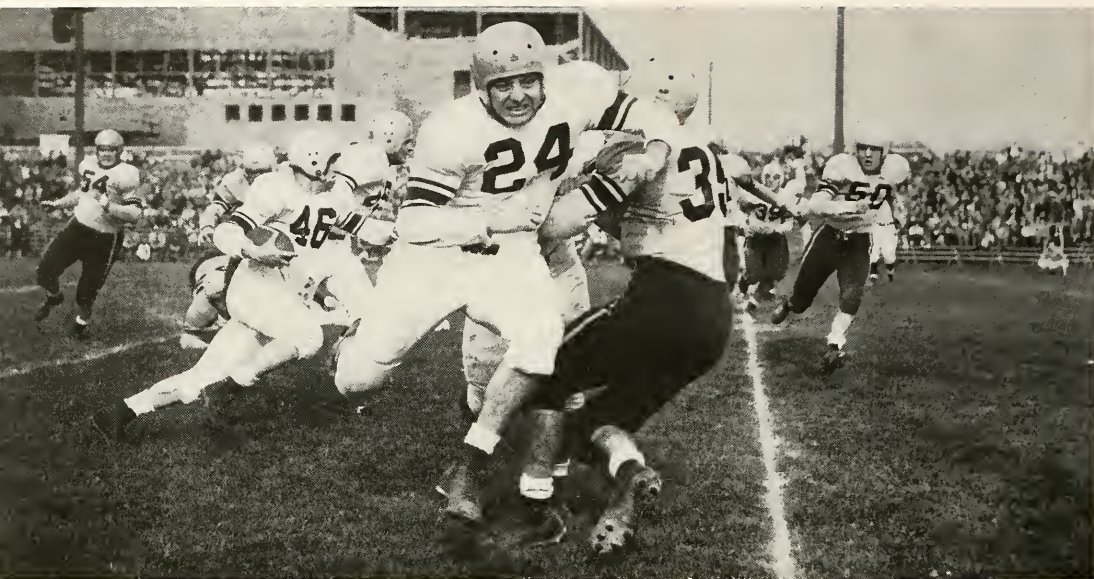

*Mancos with the ball as Tuttle (24) sholders aside a Zipper.*



*Coke sales boomed during half-time.*

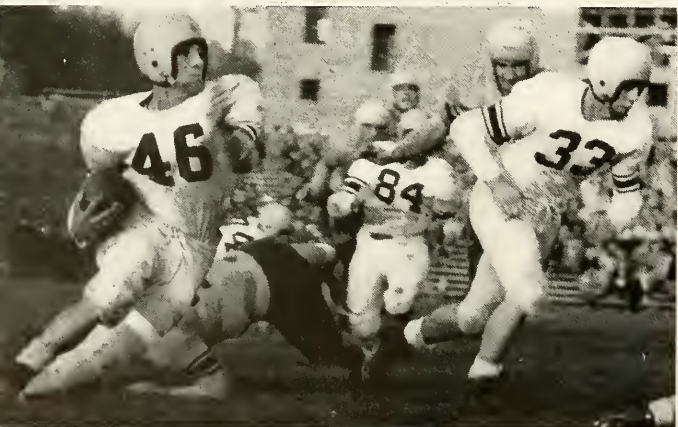

*Mancos again carries the ball.*

## Kent 47

## Akron U. 0

Playing their annual tilt with Akron on a Flash field for the first time, the Blue and Gold gave 7,500 happy fans an exciting afternoon as they crushed the hapless Zippers 47-0.

Scoring almost at will, the Flashes first tally came 25 seconds after play began when Bob Pease rambled 64 yards to paydirt. Before the final gun sounded, Art Pardee scored twice, "Wib" Little scored twice, and Jim Coll and Lou Bragg each scored once.

It was the highest score of any Zipper-Flash contest, and marks the fourth straight win for the Blue and Gold in the series which dates back to 1934.



The good right toe of Frank Mesek, the passing of Jerry Tuttle and the sparkling running of "Wib" Little brought the '49 season to a successful close as the Golden Wave topped Northern Illinois 21-19.

In a hard-fought contest from the opening kick-off to the final gun, the Reesmen had their work cut out for them.

Wilbur Little, the "Newcomerstown Express," scored two touchdowns, one each in the second and third periods to end his college football-playing days in a blaze of glory. The All-Ohio halfback ran 29 yards for his first marker and 23 yards for his other tally.

With less than two minutes to play, the Blue and Gold took over on their own 20 after Illinois missed a field goal attempt. With four passes by Jerry Tuttle, two to Mancos, one to Ertler, and a TD heave to Pease in the end zone, the game was put on ice. Mesek converted for the extra point after each touchdown.



*Northern Illinois game being received in the Hub by teletype.*



*Tuttle passes to Little for a 14-yard gain Bill Russell (61) is an Illini tackle.*

## Kent 21

## N. Illinois 19



*Hurnsberger driven out of bounds in midfield after a 14-yard gain.*

# Season's Record

KSU	Opponent	
49	Miami	40
60	Ohio Wesleyan	53
75	Adrian	34
63	New Mexico	53
70	Ohio University	57
74	Youngstown	75
61	Muskingum	72
66	Central Michigan	48
98	Buffalo State	36
78	Akron	52
71	Wooster	64
89	Hillsdale	46
80	Dayron	61
78	St. Francis	70
74	Youngstown	60
70	Marietta	55
62	Akron	64
83	Michigan State Normal	56
21	Mount Union	25
64	Baldwin-Wallace	61
66	Heidelberg	49
68	Western Reserve	47



# Basketball

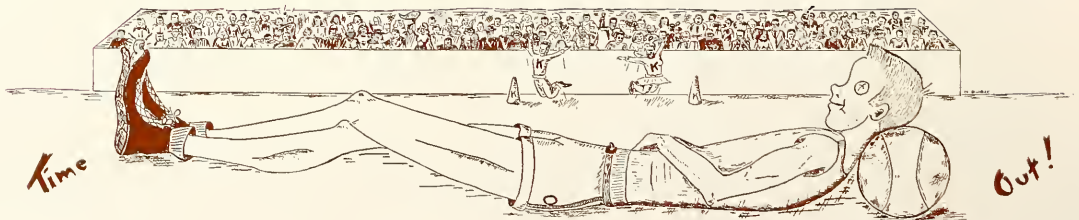





First row: John Collver, Arden Follin, Harold Boughman, Jerry Amico, Fred Klaisner, Bob Dilling, Mel Bogard, Dale Haverstock, Leroy Thompson, Bill Bertka. Second row: Karl Chesnutt (assistant coach), Jack Frankenberger (manager), Bill Cox, John Pohlod, Chuck Amant, Lyle Schnitzer, George Fulton, Jim Gleason (manager), Joe Keeffe (trainer), Dave McDowell (coach).

The 1949-50 basketball season was the greatest in Kent State's history as the Golden Flashes piled up an 18-4 record.

Under the guidance of Coach Dave McDowell for the second year, the local hoopsters expected their first real battle to be at Ohio Wesleyan, but the Golden Flashes edged the highly-rated Bishops by seven points.

Playing three games in the Cleveland Arena, the Staters conquered University of New Mexico, St. Francis of Brooklyn, and Baldwin-Wallace.

After winning their first five games, the Flashes went to the annual Youngstown tournament as returning champions. But they suffered a one point set-back by Youngstown's Penguins in the first round and lost by a wider margin to Muskingum in the consolation game.

The old Wills gym single game record of 84 points fell by the way as McDowell's cagers netted 98 points in a runaway battle with Buffalo State.

With their scoring eyes sharpened, the Flashes waited eagerly for the clash with the always-potent Akron Zippers. Few anticipated a walk-away, but the McDowellmen romped over their rivals by 26 points.

Marietta came to the local court sporting the highest scoring average in the Ohio Conference. It was in this game that the Staters, who at that time were second highest in the point-gathering department, displayed their greatest defensive ability, holding the potent bucketeers to 55 markers, 18 under their season average.

Goodyear gym, Akron, was the scene of the return KSU-Akron encounter. After battling through 40 minutes, packed with fouls, the two teams were deadlocked, 60-60. The Zippers netted four points in the overtime period, two more than Kent could tally, and the arch-rivals called things even for the season.

The lowest score in Ohio college basketball circles was the result of the Kent-Mount Union game on the Alliance court. A grand total of 46 points were scored as the Staters failed to stop the stalling freeze-out tactics of the Purple Raiders.

Recognition for this record-breaking season followed the Flashes trouncing of Western Reserve in what was the last varsity cage clash in Wills gym.

Director of Athletics, Trevor J. Rees, invited Captain Fred Klaisner to organize an alumni team, including the six graduating seniors and return to KSU to meet the 1950-51 varsity in the opening game to be played in the new Men's Health and Physical Education building next fall.





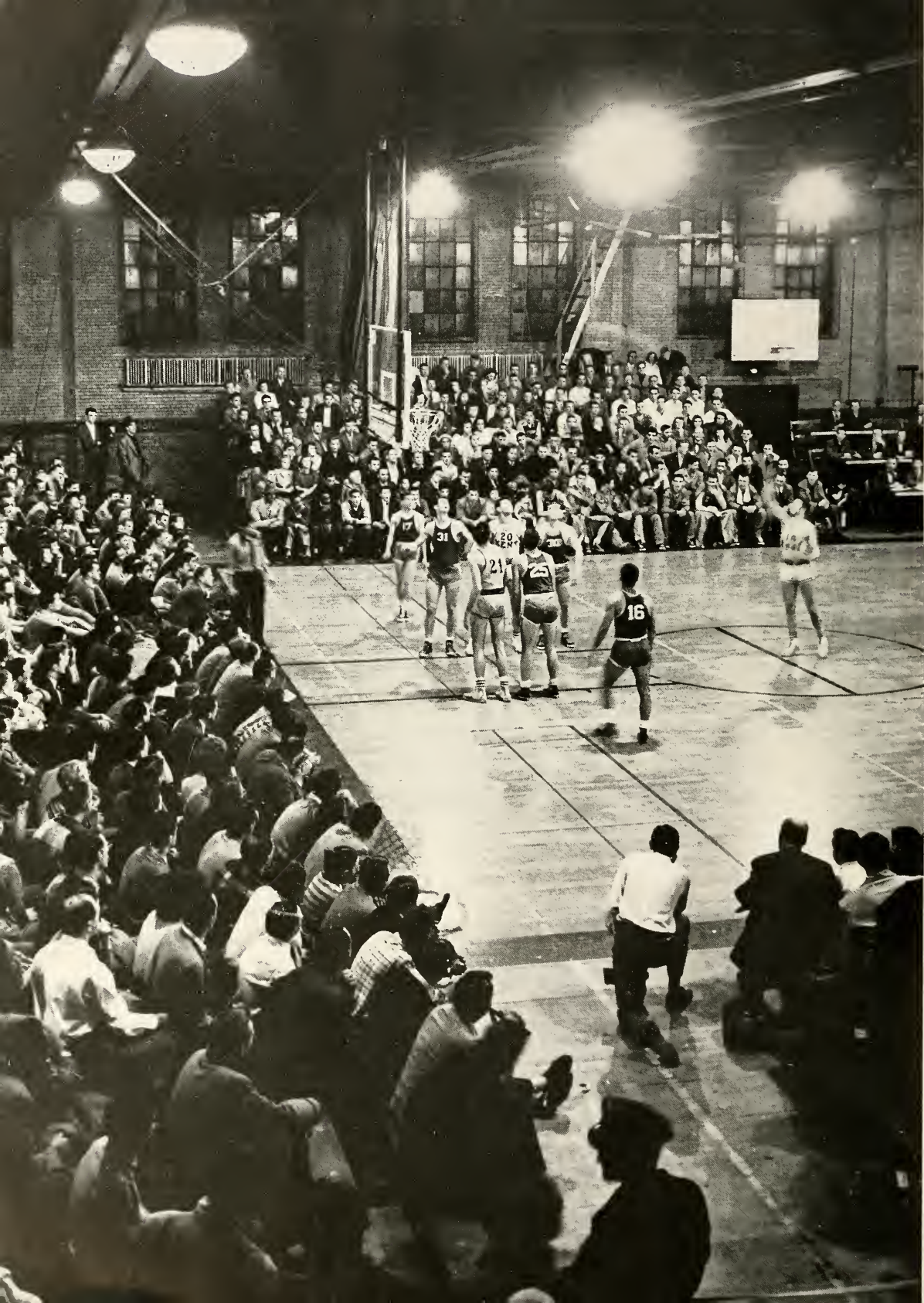





Fulton guarding closely as Klaisner and Haverstock prepare for defense during Ohio University game, December 19.

This season was Coach Dave McDowell's second year at the reins of the local five. Under his tutورشip the Golden Flashes have compiled a record of 38 wins and 12 losses over the last two seasons.

On the top of the KSU scoring column this year, as last, was center Leroy Thompson. "Tommy" rolled in 296 tallies this season. He holds three KSU scoring records. Last year's season total of 436 was an all-time high as was his 35 point total in one game also accomplished last year. He also owns the four-year scoring record of 1120 points.

Captain of this year's squad was forward Fred Klaisner, another four-year man. Klaisner set the former season-scoring record in the 1947-48 campaign. This year Fred accounted for 202 Blue and Gold markers.

Rounding out the list of four-year lettermen was Dale Haverstock. He finished second highest with 278. Dale captained last year's quintet.

John Collver acquired the nickname "Iceman," because of his apparent coolness in all situations, but he was warm enough to collect 210 points. He led the Flashes in percentage from the foul line.

Jerry Amico alternated with Collver and Klaisner at the offensive positions. He wound up the season as third highest scorer with 220 points.

George Fulton is only five feet, eight, but he was a life-saver several times this season. His 21 points against Akron in Wills gym was the deciding factor in the un-zipping of the Zippers. He collected 192 points and will return for action next season.



Action during Ohio U. game.

Opposite page: Collver shoots at the free-throw line during Dayton game, January 27.







## Season's Record

KSU	Opponent	
26	Akron	0
29	Indiana State Teachers	5
25	Case Tech	9
17	Pittsburgh	11
34	Chicago	0
36	Findlay	0
25	Bowling Green	5
29	Findlay	2
27	Western Reserve	3

### Interstate Meet

9	Waynesburg	37
	Michigan State	20
	Lockhaven	18
	Wheaton	9
	Case Tech	9



*Future television stars.*

# W r e s t l i n g

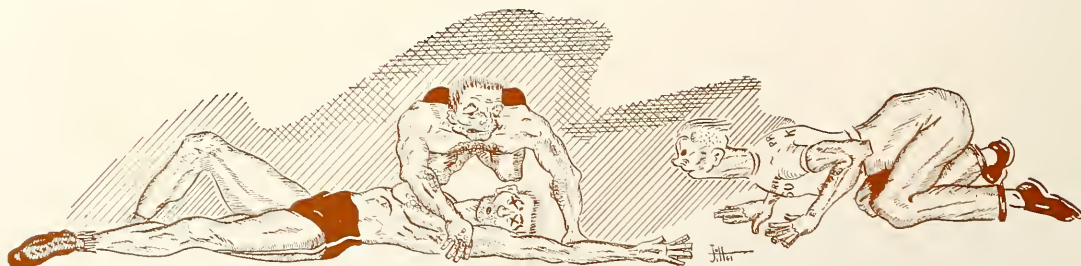



Undefeated and state champions are Kent State's 1950 wrestlers.

This year the KSU grapplers went through nine dual meets without a setback. They took the state championship on the basis of their perfect record.

It marked the second time that they have been state champions, having held the crown in 1933. It was also their fourth undefeated season under Coach Joe Begala.

He has completed 18 seasons as mentor of the local matmen and has compiled probably the greatest record of any coach in the country.

Through the years, Begala's teams have piled up a total of 140 victories, 23 losses and one tie, for a percentage of .853.

New to the current squad were the Universities of Chicago and Pittsburgh. Flash teams of the past had met each of these squads once and defeated them both.

Tough and experienced as the opposition was, the Begalamen, who were well trained and ready for each battle, had little trouble with any of their foes.

Strongest opposition was supplied by the University of Pittsburgh. Against the Panthers the local matmen dropped three of eight bouts, but still managed to edge them by six points.

Showing complete mastery over three teams, the Staters shut out Akron university, University of Chicago and Findlay college.

As a climax to a great season, the tusslers went to the Interstate championships in Cleveland in search of wider fame.

Three out-of-state squads, Waynesburg college, Michigan State college and Lockhaven State Teachers college outdid the Staters who tied for fourth place with Wheaton college and Case Tech, the tournament host.

Kent has walked off with the Interstate title eight times since the meet was first held 17 years ago.

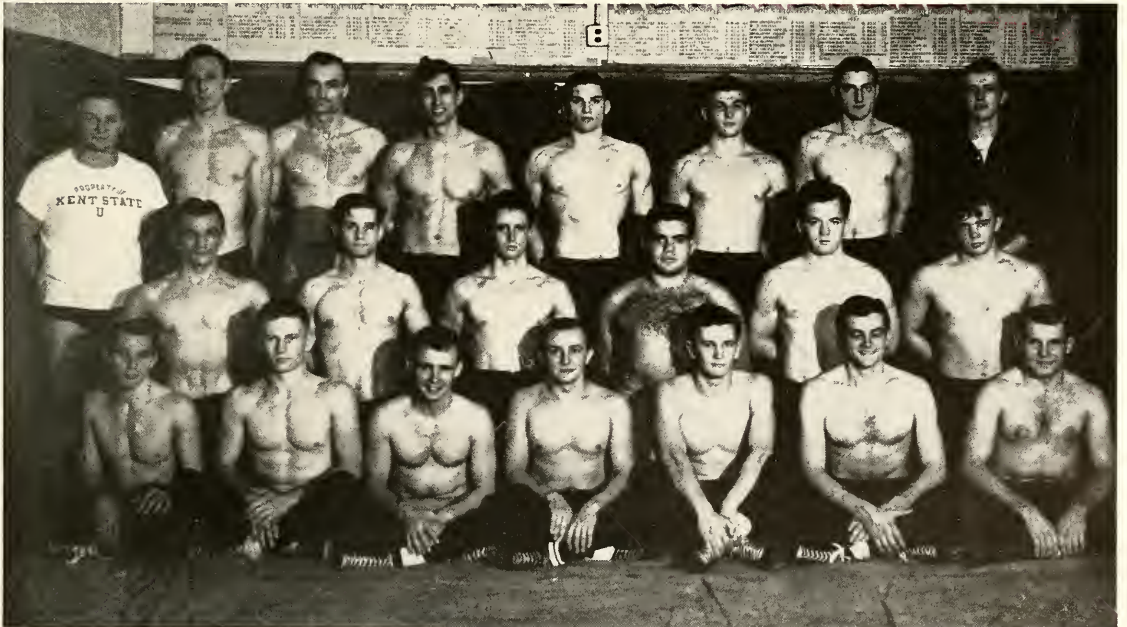

First row: Ralph Wilson, Gene Meyers, Jack Shrimplin, Mike Slebecky, co-captain, John Milkovich, co-captain, Richard Kline, Gilbert Dubray.  
Second row: Richard Mihaleye, Santo Regalbuto, Tom Hansen, Ben Appel, Lester Irwin, Mike Milkovich.  
Third row: Joe Begala, coach, Ray Sanders, Joe Klosterman, Pat Capresta, Charles Russell, John Redfern, William Fritzsche, Dave Makinson, manager.



*Gil Dabray of Kent pins B. Zollmer of Findlay college with a bold that sent the crowd into near-hysterics.*



*John Milkovich of KSU pins Mike Smith of Findlay college in 155 pound match in meet of February 4.*





Top and bottom: Action during Findley meet, February 25.

One of the outstanding veterans was Co-captain Mike Slepecky. He scored five pins and two decisions for 31 points in the 145-pound class. In 1941 he won his division in the interstate meet and was runner up that year's NCAA meet.

The other co-captain was John Milkovich, another three-year man. He scored two pins and a decision for 13 points in the 155-pound class.

Jack Shrimplin had a consistent season in the 121-pound bracket. Shrimplin had two pins, four decisions, a forfeit and a tie for 29 points in this, his fourth year on the squad.

Ralph Wilson, who battles the 136-pounders, added two pins and four decisions to the total. Wilson also holds three grappling letters.

Joe Klosterman, 165-pounder, led all the wrestlers in scoring with 36 points including five pins.

Reliable at 175 pounds was Gil Dubray. He pinned three opponents and decided four more. Awarded a forfeit victory, he placed high in the scoring column with 32 points.

Rick Mihaley took 19 points in the 128-pound bracket with two falls and three decisions. He alternated with Tom Hansen who added two more pins and a decision.

Dick Kline saw action in several heavyweight bouts, collecting two decisions and a pin. Les Irwin took Kline's place in three meets and gathered as many decisions.

Chuck Russell entered four meets at 136-pounds winning a fall and two decisions. Bill Fritzsche took one decision in three 165-pound assignments.

Also seeing action this year were Pat Capretta, 155; Ray Sanders, 145; John Redfern, 155 and Gene Meyers, 165, all with one decision in one appearance.

Rounding out the squad were Ben Appel, Lou Krinsky, Nick Milkovich and Nat Simon.



# Swimming Team

Splashing their way to ten victories in thirteen starts and placing second in the Ohio conference meet and the Fenn relays, the 1950 Flash swim team ended the season near the top in Ohio collegiate swimming circles.

Standouts were Don Wilson, 440, Captain Paul Thompson, 50 and 100 yard freestyler, and Joe Kotys, Ohio diving champion.

Kent 26	Pittsburgh	40	Kent 52	Wooster	14
Kent 55	Baldwin-Wallace	28	Kent 49	Caroegie Tech	17
Kent 27	Fenn	39	FENN RELAYS		
Kent 33	Oberlin	42	Bowling Green	49	
Kent 46	Kent 46	Ohio Wesleyan	20	Kent	30
Kent 52	Kent 52	Ohio University	23	Fenn	30
Kent 56	Kent 56	Kenyon	19	OHIO CONFERENCE MEET	
Kent 42	Kent 42	Baldwin-Wallace	24	Oberlin	66
Kent 47	Kent 47	Wooster	28	Kent	53
Kent 48	Kent 48	Westminster	18		
Kent 54	Kent 54	Edinboro	19		

The swimming pool in old Wills gym was used for the last time for inter-collegiate meets this year.

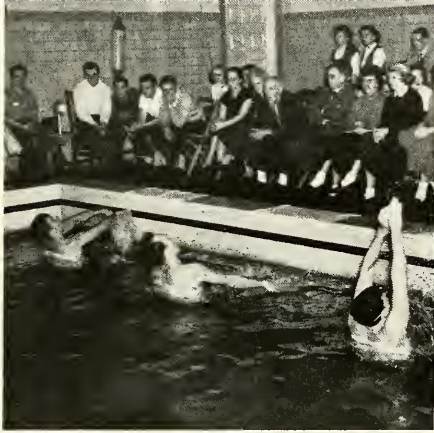

First row: Harry Fasselman, John Wieck, Robert Perrand, Paul Thompson, Pete Bottomworth, Roger Litterman, Don Wilson, Tom Anderson.  
Second row: W. R. Hoover, coach, Joe Kotys, Richard Maber, John Clepea, Lee Baker, Paul Mamma, Harold Robinson, Gene Blaroch.



First row: Felix Weil, Bill Brown, Bob Wattleworth, Hank Sternweiler, Harry Klidos, Emerson Garcer, Dick Bloch.  
Second row: Don Friedman, Mac Wardwell, Barney Hornish, Bob London, Chuck Fletcher, Roy Simpson, Hank Hempel, Dale Hyde, Ben Slick, Steve Bizic.

# Soccer

KSU's first soccer team, organized and coached by Prof. Frederick Davidson, took the field this year. Hank Sternweiler was elected captain. Mink Danilo led the team in scoring during the five-meet campaign.

Kent 2	Oberlin	6
Kent 2	Western Reserve	3
Kent 3	Kenyon	1
Kent 4	Reserve	4
Kent 2	Case Tech	1



Kent	74
Western Reserve	34
Case Tech	24
Kent	44
Michigan State	51
SWISS A. A. U. MEET	
Kent	141 (1st)
Kent	53
Illinois	44½
Ohio State	34½
Kent	61½
Indiana	34½
Kent	50
Lockhaven	30

Despite its youth, Kent's Gym team has helped place the Blue and Gold on the national sports map.

During the past year Coach Vic Moore's Olympic star, Joe Kotrys, performed as a one-man team and was named all-around athlete in the N. C. A. A. finals while giving Kent a fourth place.

## Gym Team

First row: Don Beard, Louis Kaschak, Art Polen, Joseph Kotrys, Myron Billy.  
 Second row: Victor Moore, Frank Dvorak, Art Reed, LeRoy Erickson, Herb Branden.  
 Third row: Andy Mangione, Jim Waickman, Bob Street, Harry Fusielman, Glancy Treckiak, Dan Mitchell.

Don Mitchell performs during meet with Michigan State.



First row: Pete George, Dick Giller, (co-coaches), Captain William D. Brown.  
 Second row: Carl Conti, Christy Kolas, Paul Zalog, Kenny Hartman.



Co-coach George points out Hartman's technique as Giller, Conti, and Zalog watch.

Paced by Coach Pete George, Kent State's weightlifting team has established themselves as a national power.

The team, last year's National Intercollegiate Champions, features world record holder Pete George whose specialty is the 181 pound class, Dick Giller, 165 pound State champion, and Carl Conti, who placed second in the 132 pound class during the Mid West Championship.

Having placed second in the Mid West Championships during the year, the team will act as hosts for the first annual National Intercollegiate championships.

## Weight Lifting

# Intra

Maintaining predominance as the most athletic organization on campus, Sigma Nu continued to dominate Vic Moore's intramural program.

The past year saw Sigma Nu win trophies as All-University champs in basketball, wrestling and volleyball. The fraternity also copped the intra-fraternity crown in touch football.

Baseball champs for the past year were Gamma Tau Delta during the spring portion, and Phi Beta Phi for the summer season.

Touch football saw Twin Lakes crack the jinx that had plagued the independent athletes for many years, defeating Sigma Nu 7-0, for the All-University football championship.

In basketball it was again Twin Lakes who provided the "Greeks" with opposition in the finals, but luck had run out and the boys from up the road met defeat at the hands of Sigma Nu 52-39.

Swimming ended in a four-way tie and no team champion was chosen. A flip of the coin gave Delta Upsilon the nod for the trophy over Phi Kappa Tau, Phi Gamma Theta and Sigma Nu.

The growing list of activities provided by the intra-mural department saw still another event added when Independent and Fraternity bowling leagues were formed.

Under the capable eye of Vic Moore, the Intramural scheme of the "Blue and Gold" has grown and filled its place successfully in the Kent State picture.



*Gamma Tau Delta's Gay Shelby connects in play-off game with DU's. Pete Abern is the catcher.*



*Little Giants vs Chi Alpha Club.*



*Dale Foland (top) and Bert Sherbart taken during wrestling intramurals.*

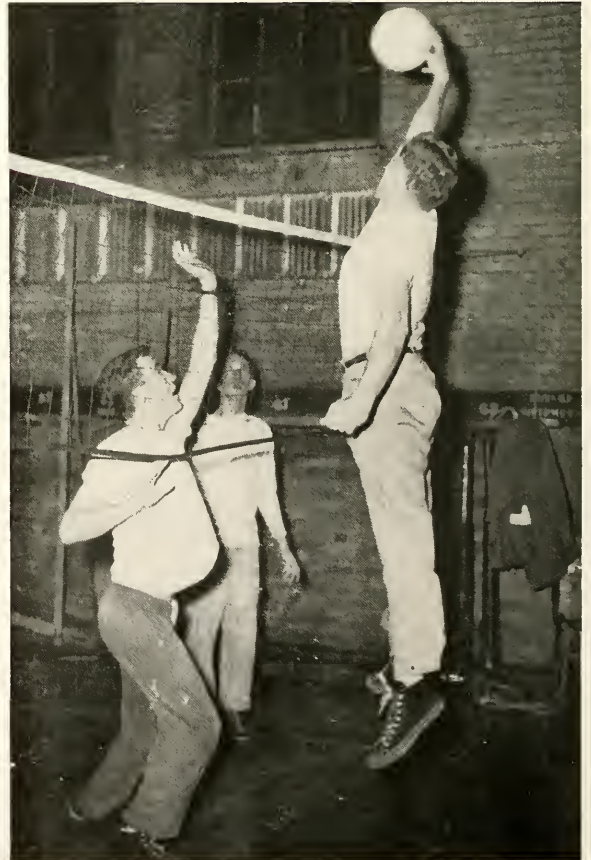

*Tom Seaton, Bud Ritzer and Jim Hulsman (jumping) in volleyball playoff.*



# Murals

With the end of another successful season the different W. A. A. sponsored athletic events added much to the overall health and conditioning program of the university.

Dormitory, sorority and off-campus teams took part in such events as field hockey, volleyball, basketball, badminton, tennis, archery, golf and soft ball.

Team champions decided to date of writing were Moulton hall in volleyball, Off-campus 1 in basketball and Engleman hall in badminton.

Other athletic functions of the general intramural program are the Sharks club, who annually put on a swimming extravaganza, and the Modern Dance club, who further the poise and coordination of young college women.

The male does not completely dominate in the inter-collegiate circles of KSU because all-star teams in field hockey, basketball and volleyball, have engaged in several contests with neighboring schools.

In field hockey the "Amazons" of Kent State defeated Mount Union and fell before Lake Erie College for Women.

The basketball team went undefeated, posting wins over Hiram and Lake Erie.

In volleyball the Flashes lost their first round Lake Erie tournament start to Lake Erie College, 29-28.



*Ellen Hobert looks on as Ginny Vaughn marks up her score. Joe Cafero and the girls of Alpha Psi watch also.*



*Jo McVicker (left) returns as partner Vivian prepares to follow-up. Both girls are from Moulton hall.*



*Joyce Conkie, Mary Lou Ruefer in volleyball playoff.*



*Hey!*



# G r e e k s







Ralph Moon introduces Pat Mueller to Professor and Mrs. Davidson at the All-Greek held in December.

*Photo by Root, courtesy Akron Beacon-Journal.*



*Fred Guskind, football coach, shows some plays to the men.*



*First row: Henry Sternweiler, member at large; Al Golub, president; Barry Lazarus, vice president.  
Second row: Allan Fuerst, scribe; Sandy D. Weiss, treasurer.*



*First row: Dick Bloch, Al Golub, Sandy D. Weiss, Hal Fried.  
Second row: Professor Weiskopf, Bob Q. Lewis, Lowell Harwood, Rick Lieberman, Dr. Meinke.*



# Alpha Epsilon Pi



230 E. Main.

Phi Deuteron chapter here claims several widely different distinctions. They are, or claim to be, intellectuals, having actually won the Inter-Fraternity Council's Scholarship trophy. Almost all of them are doing service for the university on one or more of such things as elections, allocations, music and entertainment committees, student council, Booster club, student publications, etc. At the same time, they lay claim to keeping the "happiest house on campus." All of which is a neat trick, if they can do it, since the chapter is still an upstart as far as age of fraternities goes, having been born April 9, 1949.

The chapter won the scholarship trophy for '48-'49 by studying like mad. The members are now studying the same way with the idea of winning it again and have it as a gleaming reminder in the trophy case. During the breaks in the studying, they undertake such activities as small weekend gatherings, one formal every fall and spring plus several house parties every quarter.

New furniture and a modern decor, besides the usual fraternity fellowship, help to uphold the "happiest House" claim.

Dr. Meinke and Mr. Weiskopf are advisors.

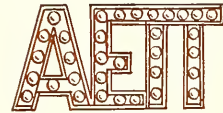

First row: Daniel Moss, Henry Sternweiler, Harry Edelstein, Edward Lipton.  
Second row: Irv Spielman, Bryant Kartzman, Irving Portman, Don Friedman.

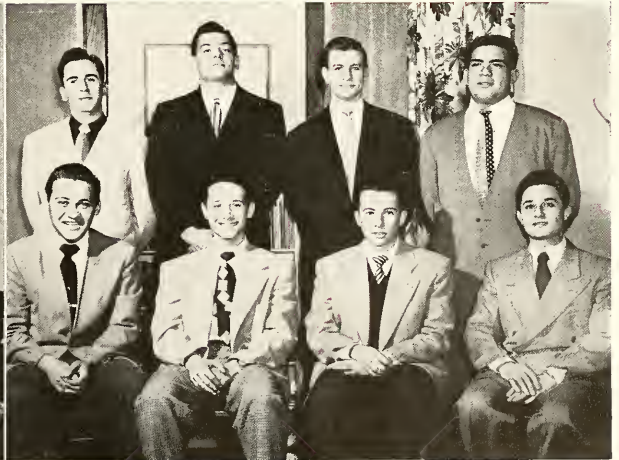

First row: Fred Gutkind, Shelley Pressler, Robert Frieder, Joe Friedman.  
Second row: Allan Fuertli, Sy Fisetter, Erwin Pollack, Ben Appel.



*Frank Kromar tells a tall one to Martin Danilo, Lloyd Miller, B'il McClain and Russell Seitz.*



*First row: James McGarry, president; William D'Alexander, vice president.  
Second row: Russell Seitz, secretary; Frank Kromar, treasurer.*



*First row: George Case, Martin Danilo, Lloyd Miller.  
Second row: John Kulnitzky, Joel Henry, Frank Kacarab.  
Third row: Al Fubry, Bill McClain, Paul Biebak, Carl Nagle.*



# Alpha Phi Beta

Formed from members of the YMCA on campus in 1931, this is the fourth oldest fraternity here. The original idea was a scholastic organization but in 1939 the group changed over to a social frat, branched out into other fields and became one of the bunch.

Still retaining some of the brains of former times, they have won the Inter-Frat Council Scholarship trophy about half of the years it has been offered, the last time being '47-'48.

The fraternity awards annually the Beta Manhood Key to a June graduate (male, of course) for such upstanding characteristics as scholarship, leadership and character.

Each year a Freshman Sweetheart is chosen to reign at the Beta Ball in the fall. Besides the ball, two formals are annual events, one in the winter and the other in the spring.

In recent years the house has had a good going over. A new roof was installed, the third floor was insulated and redecorated and the whole place given a coat of paint inside and out.

Zeta Psi, an international fraternity, has been dickering with the group recently and the Betas think the negotiations are going favorably. They plan to try for the annual cash scholarship awards when they finally go national.



227 E. College.



First row: Major George Carter, Mr. Eugene Bigler, Dr. Clarence Kochendorfer, Mr. Richard Rotzel.  
Second row: Frank Wallis, Glenn Fuller, Ty Merriman, Don E. Smith.



First row: Frank Ostrowski, Elliott Anderson, Glenn Frank.  
Second row: Herbert Benning, Louis Lantzar, John Lipidakis.  
Third row: John Beles, Roland Putzer, Richard Foley, William Fritzsche.



The old Gamma Tau Delta's were visited in the fall by national officers of Delta Tau Delta. L to R: Hal Bright, Gamma social chairman, Mr. John Hart, national executive, Mr. James A. Fosdick, Gamma advisor, Mr. Gordon Jones, editor of "The Rainbow," DTD publication, Lee Miller, Gamma treasurer, and Hugh Shields, executive vice president of Delta Tau Delta.



First row: Guy Shelley, president; Mr. James A. Fosdick, advisor; Germane Swanson, vice president.  
Second row: Harold Bright, social chairman; Lee Miller, treasurer; Robert Phillips, secretary; Charles Schmid, house manager.



First row: Ken Webb, Phil Biorson, Sig Hamner, Tom Crawford.  
Second row: Grover Callier, Tracy DeForest, Wilbur Horbaly, Jack Galsben.



# Delta Tau Delta

This is the Delta Omega chapter, accomplished after four years of dickering with the national organization. It was brought on campus February 25, 1950.

Besides the nationalization, the Delts have worked hard on such things as athletics, Pork Barrel, taking the cup in that one, Homecoming and Campus Day. They also won the Inter-fraternity trophy for athletics.

Social activities include two formal dances during the year besides the usual house parties. The traditional early morning Christmas serenade with the Delta Gammas fell through, but they had breakfast with them on the last day of the fall quarter.

They didn't quite win the Inter-Frat Council Scholarship trophy, but they were reasonably close. They'll try again next year, like all the others.

Seven of the Delts were in Blue Key, national service fraternity, and two of these were officers. Others were on the Burr and Stater staffs, and one was on the Publications Policy committee.

During the fall, the house received a coat of paint, and a Christmas tree was added just before the holidays.

Professor James A. Fosdick, a Delt alumnus from Hillsdale college is the advisor.



223 E. Main.



First row: Kenyon Hotel, William Loeblein, George Ketchy.  
Second row: Ed Limp, Don Krammer, Al Larson, Dick Kermode.



First row: Charles Vajner, Robert Weber, Dick Strebly.  
Second row: Fred Scadding, Dick Morrow, James Luli, Dare Ritchie.





*Bud Born, Tom Fiedler, Bill Hall, Dick McGeary and Larry Laraway play the piano in the basement of the DU home.*

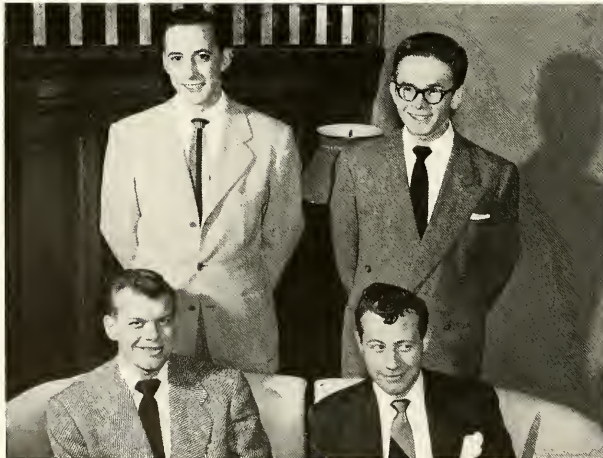

*First row: H. C. Hysler, president; Bob Eckelberry, secretary.  
Second row: Kenneth Cardinal, vice president; Ted Chernak, treasurer.*



*First row: L. Snyder, G. Metea.  
Second row: Bud Fields, Harry Shedden, C. Laraway, B. King.  
Third row: Bruce Walker, Bud Born, Bud McCabe, Jerry Mekler.*



# Delta Upsilon

The K-painting fraternity, oldest on campus, was founded 28 years ago as the Kappa Mu Kappa, but finally went national December 28, 1948. Since then they have gone as a group to spend weekends with new chapters at Bowling Green and Dennison universities.

On Campus Day they out-did themselves, winning the float trophy and second place in the songfest.

Besides all that, they won second place in athletics and the ping-pong and library trophies, the latter for having the greatest number of books available at the house for members to read.

Although they didn't win the Inter-Frat Council Scholarship trophy, they too, will try again in the future.

They are receiving help in finding a new house from the Delta Upsilon association, a group of local citizens, and friends and relatives. They have hopes of being able to move into a new place by September, 1950.

During the fall quarter, the DU's sponsored the Don Cossack chorus, a brave thing to do in these Red-phobia times.

Larry Laraway, Bob Eckelberry and Gene Harrison made up the Delta Upsilon trio, while Funnyboy Gene Mekler furnished a certain brand of humor for the boys.



132 S. Lincoln



First row: Les Abornaby, Art Friedman, Carl Carlozzi, Terry Atkinson.  
Second row: Les Irwin, Dick Dinsmore, Dick McGears, Gene Harrison.  
Third row: Ed Mallet, Tom Fiedler, Bud McGinley, Gene Mekler, James Cramer, Larry Stubb.



First row: Mel Mansager, Bob Mantzinger.  
Second row: Tom Perrin, Bob Davis, Jim Thomas, Bill Hall.  
Third row: Bill Wolcott, Mike Vinciguerra, Dane Wilson, Joe Nagle.



Scene at the Friar's installation as Theta Kappa Phi. L to R: Reverend Cunningham; John M. Goudeau, advisor; President Gatti; Francis Kerwin, George V. Uibel, national executive.



L to R: Tom Zengler, secretary; Lou Spinetti, vice president; Sal Gatti, president; Dwight Strayer, treasurer.



L to R: Vincent Bocchino, Frank Romeo, Tom DiCola, Victor Naples, George Caso, Ray Brasgel, Bob Downer, Mark Carroll.



# Theta Kappa Phi

Theta Kappa Phi, formerly the Friar's before affiliation with the national on December 4, 1949, is the university's Catholic social fraternity. The original Friar's club, organized in October, 1947, became a fraternity in April, 1949.

The Theta Kappas have donated more to the Memorial Stadium Fund drive than any other fraternity. Most of their donation came from the \$1000 proceeds from the Spike Jones revue.

Social events include the Fall, Gold Cup and Sweetheart formals, the latter two being held in the winter and spring quarters respectively. Smaller affairs are house parties, a farewell party, Senior breakfast and banquets and parties between pledges and actives.

Membership of the fraternity is 64, including 20 alums.

Honorary members are: The Reverend John W. Cunningham, pastor of St. Patrick's church, Kent; Charles J. Storkan, instructor of accounting and Francis J. Kerwin, Kent city auditor.

The fraternity publishes a monthly booklet by and for members.



225 E. College



L to R: Ted Long, Tom Draynard, Jack Jakubek, Al Robaley, Bob Fuehrer, Andy Shiday, Bob Hughes, Martin Hanigan.



L to R: Dick Logan, Joe Broz, Tony Weissgarber, Gene Barchick, Bill Pugliese, Al Fregly, Gene Clair, Emil Kernavitch, John Hesi.



*A quiet group watches television after Burr pictures have been taken.*



*L to R: Bob Bodar, treasurer; Jerry Ott, first vice president; Tom Welsh, president; Bud Buehrle, second vice president; Dale Kidd, secretary.*



*First row: Dale Kidd, Jack Sorna, Jack Yote.  
Second row: Emil Masarik, Ralph Cicirella, Tom Grubbs, Garvin Gloss.  
Third row: Gene Blauroch, Julius Kiss, Jim Ziegler, Bill Kalaber, Hugh Davis.*



# Kappa

# Sigma

# Chi

An oldie, Kappa Sigma Chi originated as the Independents club in 1929, and later took the present name as the Greek equivalent of KSC, the initials of the university at the time.

They claim an unusually large number of presidents on campus, including: Marty Pfinsgraff, Eob Wallace, Bill Kalaher and Tom Welsh, who are heads of the senior class, Alpha Psi Omega, national dramatics honorary, Blue Key and Men's Union, respectively. Welsh is also president of the fraternity as well as head of the social committee. Kalaher was elected Most Popular Man.

In the last three Campus Day celebrations they have taken two firsts and a second in the songfest and a trophy for the parade.

Their renditions of *Hospodi Pomiloi* and *Meadowlands* are well known on campus. Also in the musical line, they sponsor the annual Concert in Modern Jazz.

Each year they choose their sweetheart at the Winter formal. This year they collaborated with Sigma Nu for the inter-fraternity homecoming.

Besides men on the varsity football, baseball, swimming and track teams, sailors Blankenship and Radabaugh took first place in the Rowboat Regatta.

They are dickering with Kappa Sigma, national fraternity.



210 S. Willow



First row: Gene Tyrrell, George McClellan, Art Kambury.  
Second row: Don Pape, Van Yeager, Myron Abood, Louis Kiss.  
Third row: Stan Clement, Frank Belgau, Tom Ritter, Herb Schroedel, George Scharion.



First row: Bob Wallace, Merle Wiste, James Plant.  
Second row: George Morar, John Wilhelm, Mr. Hoover, advisor: Bill Blankenship.  
Third row: Glean Fransee, Jerry Cummins, Marty Pfinsgraff, John Arburn, Don Speicher, Paul Cowell.



*Raiding the ice-box, an after-hours sport at the Phi Beta Phi house.*



*First row: Tom White, sergeant-at-arms; Bill Christenson, chaplain.  
Second row: Ed Olson, treasurer; John Kapiotas, president; Chuck Fletcher, vice president.  
Third row: Joe Abrutz, house manager; Professor John A. Montgomery, advisor; Dick Knab, secretary.*



*First row: Don Whitelather, Dave Roberts, Jim O'Brien.  
Second row: John Zittle, Parker Voll, John Helles, Jerry McFadden.  
Third row: Hank Newell, Warren Meister, Dick Eroskey, Harry Moldovan, Bob Morelli, John Burell.*



# Phi Beta Phi



603 E. Main

Pinups, mural size, are the dominant characteristics of the Phi Beta Phi house. They were painted on all the upstairs walls when the house was redecorated recently.

Other achievements of the Phi Bets during the past year are; second straight Duke of Kent trophy, summer session softball league, responsibility for an all-university dance at Meyer's Lake, Canton, treating a group of under-privileged children to a ball game in Cleveland, with hot-dogs, too, and first place in the Homecoming House Decoration contest.

At the present, they are trying to become affiliated with national Sigma Chi.

They have three men listed in "Who's Who" in American Colleges and four men in Blue Key, national service honorary.

Some of the busier Phi Betas are members of student council, two have been Editor of the Stater in the past year, and one was Business Manager of the Stater. Besides, John Kapioltas was president of the junior class.

Although they didn't quite win the Inter-Frat Council's Scholarship trophy, they tried.

Professor Clifford Hancock and Dave McDowell, head basketball coach, are honorary members and/or advisors.



First row: Bob Higgs, Gordon Thompson, Art Fiordalisi.  
Second row: Dick Frame, Gordon Kellogg, Jim Smith, Bill Riley.  
Third row: Jim Gulling, Keith Gainey, Dave Hogg, Bob Sargent, Al Rastetter, Dick Hoover.



First row: Steve Nestor, Everest Davies, honorary advisor; Don Kasey.  
Second row: John Neber, Joe Motuza, Chuck Kalal.



*Dave Hammel tells a tall one as Len Price, Bo Mooradian, Chuck Ness, John Hughes and John Prebich listen in rapture.*



*First row: Leonard Price, president; Charles Cook, secretary.  
Second row: William Criswell, vice president; John Hughes, treasurer.*



*First row: William Criswell, Victor McIntire, Mr. Merle Wagoner, advisor; Robert Miller.  
Second row: Len Price, John Hughes, Thomas Wilhelm, Frank Klein.*



# Phi

## Gamma

## Theta

In the second year of the fraternity's existence, the Phi Gams are beginning to make a name for their organization. They copped first place in the '49 Penny Carnival with a take of \$85 from their casino. In addition, the second annual Cage Carnival, starring the Cleveland Browns, netted the Memorial Stadium Drive fund some \$400.

They purchased furniture and redecorated the home on Main street last fall.

The fraternity has members on many of the sports rosters, in service organizations and on student publications.

Main attractions of the social life of the fraternity are the annual Corduroy and Tweed dance in the spring and the Founder's Day banquet in April.

Since they are still only a local, their dickerings are being conducted with the national Phi Gamma Delta.

Comparatively new on campus, they were founded as a club in April, 1947, and accepted as a fraternity in April, 1948.

Mr. Paul Kitchen is the advisor while Professor William Taylor is the sponsor.



623 E. Main



First row: Charles Ness, David Hammel, Sidney Wise.  
Second row: Ken Veon, Gunnar Johnson, Edward Merklng.



First row: Charles Cook, George Hoy, Robert Risher.  
Second row: John Prebish, Charles Beckwith, Boghos Mooradian.



*Dale Thrush, Bill Spittle, Hal Clark, Dick McGill, Earl Ray, William Ovington, Bob Hampton and Don Bernhart discuss some private affair at a bull session.*



*First row: Richard McGill, vice president; Dale Thrush, president; James Bippus, secretary.  
Second row: David Brooks, parliamentarian; William Ovington, treasurer; James Longacre, sergeant-at-arms; Harold Rice, chaplain; Bob Wissler, rushing chairman.*



*First row: Pat Sullivan, Jim Sbau, Mrs. Minnie Snyder, housemother, Bob Moore, Tru Sumner.  
Second row: Bill Feiler, Bob Horn, Rudy Bilder, Bob Case, Bob Harpley.*



# Phi Kappa Tau

Starting as a club with the blessings of the national in March, 1948, Phi Kappa Tau was accepted as a fraternity by the university in March, 1949, and by the national in the following May.

On Campus day, besides the float with a Greek building on top and warriors around, the vocal group sang a number which has helped to identify them since: title was "Street Urchin's Medley".

They too missed out on the Inter-Frat council's Scholarship trophy.

Social activities last year included the Founder's Day banquet at the Mayflower in Akron and Spring formal at Lake Forest country club. Annie Smith reigned as Phi Tau Sweetheart at the formal. Similar events were scheduled this year, the Founder's Day banquet being held at Acacia and the formal at Lake Forest again.

During the spring of '49 the fraternity was instrumental in the creation of the new campus political party, Nu-K. In the fall, they succeeded in placing one of their men on Men's union under the new party.

Dale Thrush, president, was the representative from Kent at the I. F. C. convention in Washington, D. C.



620 Vine



First row: Harold Martin, Walter DeVoll, Ed Waldo.  
Second row: Jim Post, Jerry Peezel, Hal Clark, Bill Spittle, Paul Padrut.



First row: Douglas MacDonald, James Ray, Dale Levenberger.  
Second row: Bob Reese, Elmer Poor, Michael Scalera, Dick Kirchner, Jim Heilmeyer.  
Third row: Don Bernhart, Bob Hampton, Skip Maxson, Keith Hagg, Jack Fleming.



*Irv Wheatley and Joe Colonese, left, read the Stater account of the winning of the G. I. Jug from the Kappa Sigs, as Roy Winsper and Bill Seitz pour a trophy-full of Orangeade.*

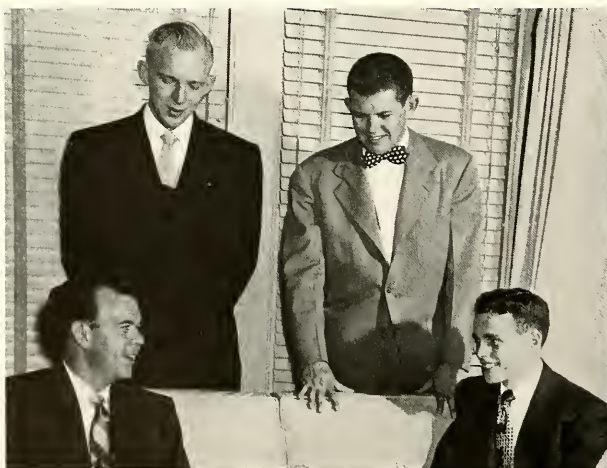

*First row: Irv Wheatley, commander; Jack Young, recorder.  
Second row: Ken Brown, treasurer; Wab Seitz, lt. commander.*



*First row: Frank Borraco, Jack Shrimplin.  
Second row: Joe Colonese, Bill Otterlund, Jim North, Don Labey, Jack Young, Bill Jones.  
Third row: Jack Filson, Jim Busson, Dick Glass, Virgil Roman, Dick Wenger, George Ulvild, Chuck Kelly.*



# Sigma Nu

The second oldest on campus as Delta Phi Sigma, Sigma Nu was also the second national on campus, as of March 19, 1949.

Originally the "Athletic" fraternity, they have, in recent years, tended to round out the membership to include men in other fields, such as honorary and service clubs, publications, etc.

By trying the house note plan, they became the first fraternity on campus to own their house, mortgage free.

Social events of the year include two formals and the Scummer's hops. The hops are hard times affairs at which the pledges perform for the actives.

The big event of the year is the inter-fraternity homecoming game in conjunction with Kappa Sigma Chi. Festivities included a parade before the game, refreshments, half-time entertainments and presentation of Queen Nancy Hise and her attendants, Marilyn Ohrgren and Miriam Mitchell. The Sigma Nu's, incidentally, won the game.

They also won cups for football, wrestling, volleyball and softball.

The house has been redecorated recently and plans have been made for a patio behind the house for outdoor parties.



262 Columbus



First row: Danny Miller, Jim Coll, Bill Berka, Fred Klainer, Rudy Gerbitz, Howie Wolgram.  
Second row: Frank Mesek, Joe Pisani, Bill Reppa, Don White, Richard Schlup, Preston Knights.



First row: Nick Bastos, Donald L. Smith.  
Second row: Chuck Redmond, Richard McAllister, David Hyde, Don Bickel, Pat Patterson, Jim VanGilder.  
Third row: Frank Kabr, Al Smith, Roland Muller, George Martin, Charles Kojabashian, Roy Winsper, Les Harvey.



The ticket-selling booth for the winter "Snowball" dance was set up in the hall near the atrium.



First row: Ed Myers, pledge master; John Harp, sergeant-of-arms; Chuck Flowers, historian.  
 Second row: Bob Colson, vice president; George Hettinger, president; Bill Brown, chaplain.  
 Third row: Dick Chapman, secretary; Professor Brewer, advisor; John Growley, treasurer.

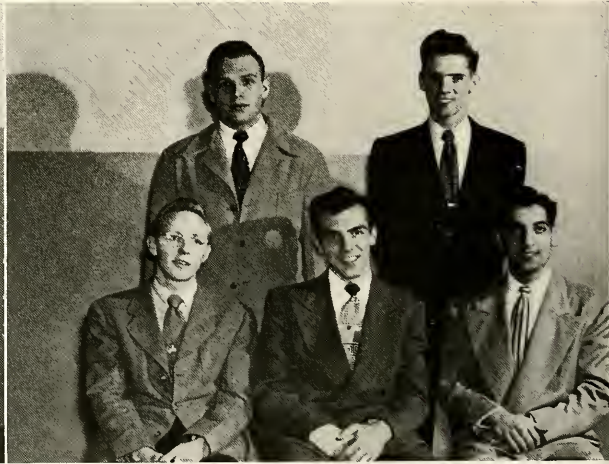

First row: Dick Fenley, Harry Bauschlinger, Nick Pisanelli.  
 Second row: George Solysik, Bob Detweiler.



# Tau Kappa

Another of the campus upstarts, so far as age of the fraternity goes, Tau Kappa, like the university, is still looking around for traditions.

At present, the members are thrashing out the nationalization problem, besides looking for a permanent house to land in.

Biggest activity of the year is the Snow-Ball ball. Ronald Reagan, movie actor, chose the queen and her attendants this year. Decorations were along a winter theme, with snow-balls and men.

Tau Kappa has members in many phases of student activities, including traffic court, publications and student committees.

Some of the members seem to prefer love to love of freedom, at least six of them having given pins to one or more coeds or hometown girls. Favorite pastime among the brothers is group singing. There must be a connection.

Tau Kappa was formed as a club in November, 1947, and accredited as a fraternity in February, 1949, making it one of the youngest on campus.

They hope to be nationalized, fraternity wise, by the end of this year.



129 University Drive

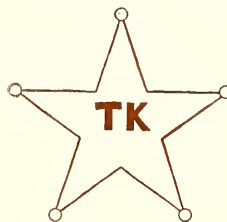

First row: Jim Tisci, Mike Bibee, Bob McClelland.  
Second row: Ray Tanney, Bob Siredney.



First row: Paul Nye, Chuck DeSalle, Ray Morgan.  
Second row: Bob Detweiler, Tom Heffern.



*Seated: Dale Thrush, George Hettinger, Salvatore Gatti, Howard Hyster, Guy Shelley, James McGarry, Irv Wheatley, Al Golub, Len Price, Tom Welsh.  
Second row: Edward Waldo, Raymond Tanney, Raymond Bragiel, Terry Atkinson, Germane Swanson, William D'Alexander, Frank Kromar, Daniel Miller, Bryant Knitzman, William Criswell, Ralph Cicirella.*

## Interfraternity Council

Composed of the president and an elected member of each fraternity, Interfraternity council is the governing body for fraternities on campus.

The best known single function of the council is the awarding each spring of the Interfraternity Council Scholarship cup to the fraternity having the highest point average during the preceding two quarters.

Publication of a booklet to acquaint freshmen with fraternities is another annual function of the council.

This was the first year that the council has sent a representative to the National Interfraternity council meeting in Washington, D. C.

The council also controls rushing, pledging, and acts as a go-between for the fraternities and the administration.

The advisor to the group is Dean R. E. Manchester.



*First row: Jim McGarry, president; Guy Shelley, Matter at arms.  
Second row: Irv Wheatley, secretary; Al Golub, treasurer.*





*Seated: Frankie Matbis, Mary Jane Averill, Carol Taylor, Jessica Perry, Ginny Vaughn, Romie Kolk.  
 Standing: Marilyn Jones, Vi Davidson, Shirley Marks, Kathryn Panis, Kathryn Hornickie, Hildegarde Boehm, Anne Gifford, Thelma Waddell, Marilyn Taylor, Margaret Fitzgerald, Jane King, Phyllis Young.*

## Pan Hellenic Council



*Marilyn Jones, treasurer; Shirley Marks, president; Kathryn Panis, secretary.*

Working closely with the Dean of Women's office, the Pan-Hellenic council plans and organizes rules and regulations governing rushing and pledging, prepares the rush lists and works out rules for any other intersorority relations.

Representatives from the eight national sororities on campus make up the council.

Each fall this group sponsors the annual Round Robin, which starts things rolling as the first tea of the rushing season.

In the spring a trophy is awarded by Pan-Hellenic council to the sorority having the highest scholastic average for the year. A bridge tournament is another of its undertakings.

Advisor for the council this past year was Assistant Dean of Women Rema Sanders.



*Maxine Schell, Mary Baldrige, Jane Claypoole and Sally Schell laugh at one of Sally's jokes.*



*First row: Jane Claypoole, first vice president; Kitty Pans, president; Betty Mae Bertram, second vice president.  
Second row: Betsy Wooddell, recording secretary; Margery Boni, treasurer.*



*First row: Kathryn Hornickel, Nancy Crites, Marian Karantanes.  
Second row: Alice Jilek, Phyllis Slack, Marilyn Meacham.  
Third row: Barbara Goudy, JoAnn Shaw, Ruth Freckerking, Marilyn Urban.*



# Alpha

# Gamma

# Delta

The Alpha Gamma Delta national sorority chapter is proud to have many of their members active in the school organizations and activities.

Prexy Kathryn Panis is secretary of Pan-Hellenic council . . . Margery Boni and Betty Jones were initiated into Cardinal Key . . . listed in "Who's Who" for '49-'50 was Jane Claypoole . . . Wanda Harmon was vice-president of YWCA. We find many secretaries among the group . . . Mary Baldrige, secretary of the Library club, Kay Kaliszewski, of the Engineers club and Maxine Schell, of the Chestnut Burr . . . Phyllis Slack was elected membership in Lambda Phi.

The title, "Queen of Akron's biggest and newest bridge" (the high-level bridge) went to Nancy Crites . . . Evelyn Smith and June Nemeth were attendants to the May Queen.

The Alpha Gams were tied for first place in the sorority house decorations contest for '49 Homecoming . . . they missed the scholarship cup by one percent of a point.

In the social light: Mrs. Veva Osmun, housemother, was honored at a reception at the house . . . alumnae gave the chapter a Christmas party which was held at Mrs. Bowman's house . . . formals were held in the winter and spring . . . National past Grand president, Mrs. Delia Martin, was given a tea during her visit on campus.

Altruistic work of the chapter included a contribution to the Cerebral Palsy foundation.

Advisor for the sorority is Dr. Frances Harshbarger.



220 N. Lincoln



First row: Mary Baldrige, Sally Schell, Maxine Schell.  
Second row: Catherine Kaliszewski, Anne Blackwelder, Lois Ann Ball.  
Third row: Wanda Harmon, Patricia Shoeff, Charlotte Moon, Phyllis Province.



First row: Shirley Brunst, Carol Babcox, Betty Jane Shively, Joy Betz.  
Second row: Gloria LaCamera, Beth Lambere, Joan Kerns.  
Third row: Jane Richards, Mary Deisz, Lois Overdorf, Norma Savoia.



*A new formal worn by Virginia Vaughn attracts much attention from the other girls.*



*First row: Charlene Arnold, recording secretary; Romelda Kolk, treasurer; Virginia Vaughn, corresponding secretary.  
Second row: Jacqueline Duke, president; Dolores Swanson, vice president.*



*First row: Marcia Burns, Beverly Housley, Caroline Tanney, Joyce Richbourg, Shirley Hodges.  
Second row: Joan Loyke, Elaine Horn, Betty Dysart, Bobbie Fie, Virginia Wagner.  
Third row: Marilyn Luzius, Barbara Lockhart, Dona Davies, Coletta Vance, Beverly Kemp, Jackie Swaney.*



# Alpha Phi

The chapter of Alpha Phi national sorority boasts of the largest house on the campus—housing 28 members.

Prexy Jackie Duke was listed in the '49-'50 edition of "Who's Who" and is also a Cardinal Key member. On the musical side, Irene Brodbeck was a soloist in the A Cappella Choir as well as being listed in "Who's Who."

Honorable mention was given to Mary Newberry at the Scholarship assembly. Pat Maglione was manager of the Sharks Club and Pat Schill was corresponding secretary of the Home Economics club. In "Philadelphia Story," UT's winter presentation, Jessica Perry had a supporting role. Ginny Vaughn held secretarial positions for the Junior class and for the Blue and Gold political party.

The queens from this group for the year were: Cathie Scullion, Newman Club queen and a finalist in the Burr Queen contest. Another finalist in the Burr queen contest was Joyce Richbourg. Ellen Hobert was the first attendant to the May queen while Delores Swanson served in the Queen's court.

Their social events included: The annual All-Greek formal dance at East Market Gardens in Akron, open to all campus Greeks. At the dance, Alpha Phi pledges were introduced. They also gave a formal dance in the spring.

The 77th anniversary of Alpha Phi was celebrated this past year.

Sorority advisor is Mrs. Carmelita Byrnes.



227 E. Main

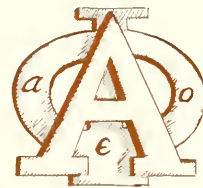

First row: Irene Brodbeck, Mary Newberry, Jessica Perry, Alice Beits, Mary Hindersted, Colleen Messmore.  
Second row: Dorothy Atwood, Patricia Wolcott, Patricia Miller, Ellen Hobert, Helene Gordon, Joan Reilly.



First row: Patricia Schill, Lois Heller, Patricia Peterson, Carol Volkman, Cathie Scullion, Barbara Lightfoot.  
Second row: Patricia Diamond, Dorothy Marburger, Joanne Ackerman, Agnes Hart, Joan Milford, Shirley Weber.



*The knitting bee. Marjorie Wheeler, Janet Sanow, Pat Bowden, Joan Wardell and Marianne Bowden practice.*



*First row: Phyllis Horn, treasurer; Sally Koch, corresponding secretary; Shirley Marks, vice president; Carol Taylor, president.  
Second row: Elsie Jakubjansky, recording secretary.*



*First row: Ruth Bowden, Marianne Bowden, Pat Bowden.  
Second row: Aivi Pinney, Bonnie Sue Rader, Marjorie Schenbeckler, Dona Loury.*



# Alpha Xi Delta

The chapter of Alpha Xi Delta national sorority had a full year of various undertakings and activities. This winter brought a change in the prexy office, Shirley Marks taking over since former president Carol Taylor did not return to school.

For the third consecutive year, the Xi's proudly witnessed one of their sisters paint the huge white K on the front campus—Lillian Torgler being the last K-girl. One of the four finalists in the Chestnut Burr queen contest was Pat Bowden. Cheerleader Bonnie Sue Rader helped cheer the football team to many victorious games. Listed in the '49-'50 "Who's Who" was Elsie Jakubjansky. Patty Whitmer showed much talent with her imitation of Spike Jones at Pork Barrel.

Socially speaking: Pledges were honored at a winter formal. In the spring, the sorority held its annual Rose dance, a formal dinner dance. A skit portraying the sorority's history was presented at the Founder's Day banquet, April 17, at the Robin Hood, marking the 57th anniversary of Alpha Xi Delta. A reception was held for Mrs. Blackburn, province president, who visited the chapter for a week.

The women were very thankful for the many new pieces of furniture which were contributed by alumnae chapters in Kent, Akron and Cleveland.

Alumnae advisor for the group is Mrs. W. E. Darrah.



224 E. Erie



First row: Becky Poston, Arlene Drappi, Janet Sanou.  
Second row: Carol Stilenbauer, Ruth Lees, Patricia Best, Nancy Reddrop.



First row: Vi Allyn, Joan Wardell, Patricia Wormell.  
Second row: Louise Fusco, Judy Thatcher, Marjorie Wheeler, Lyn Thow.



*Judy Douglass, Jo Mannino, Marge Ennes and Char Moreland on the night of acceptance into Alpha Chi Omega.*



*First row: Joanne Mannino, historian; Carol Moeller, social chairman; Marge Ennes, secretary.  
Second row: Betty Peifer, treasurer; Jane King, president; Jane Jenkins, vice president; Mrs. George Cochran, advisor.  
Third row: Miriam Mitchell, rush chairman; Judy Douglass, sergeant-at-arms; Kathleen Cvengros, chaplain.*



*First row: Renee Cottier, Lil Murrine  
Second row: Jean Schoebel, Nathalie de Palma, Joan Wilhelm.  
Third row: Stephenie Korroprobt, Sondra Kirkendall.*



# Alpha Chi Omega

When the glad news of local sorority Beta Gamma's acceptance as the Lambda Gamma chapter of Alpha Chi Omega was received by president Jane King, much rejoicing prevailed.

On December 4, 1949, pledge services were held for Beta Gamma's acceptance into Alpha Chi Omega, national sorority. Installation of the group took place March 31.

During Homecoming day ceremonies Alice Romanchuk served as attendant to the queen . . . Miriam Mitchell was selected attendant to the Kappa-Sigma-Nu Homecoming Queen in the fall . . . Kappa Sigma Chi fraternity chose Betty Karg attendant to their queen during their winter formal dance.

The Alpha Chi Omega's tied for first place in the contest among sororities for Homecoming house decorations.

Socially: A Christmas party with Kappa Sigma Chi fraternity was held for underprivileged children . . . winter quarter brought the annual Lollipop Hop . . . and in spring, the formal dance was held . . . Founder's day, October 15, is celebrated by sending each of the living founders a message and wearing sorority colors that day.

Advisor for the chapter is Mrs. Mary Jane Cochran.



213 University Avenue



First row: Jane Rial, Winnie Jones.  
Second row: Mary McCormick, Marybeth Wells, Joan Tabority, Pat Fowler.  
Third row: Char Moreland, Carol Welner, Marilyn Taylor, Alice Romanchuk.



First row: Mariba Gunn, Kathleen Totter.  
Second row: Gloria Gandy, Joan Clark, Betty Karg, Mary Joell Benninghoff.  
Third row: Joan LeTatneur, Pamela Green, Vi Davidson, Dorothy Paul.



*The piano poses a problem. Gretchen Rader, Dora Michael, Billie Mae Worden, Nancy Pinkerton, Mae Schenffler, Marian Yearkey, Lee Adams, give out with some harmonies.*



*Seated: Hildegard Boehm, president.  
Standing: Dora Michael, secretary; Ann Gifford, vice president; Suzanne Burns, treasurer; Nancy King, pledge mistress.*



*First row: Maxine Schoonover, Mary Lou Riley, Virginia Radu, Mary Jane Kerwin, Billie Mae Worden.  
Second row: Virneane Honff, Molly Lou Bendure, Marian Yearkey, Elizabeth Robinson, Margaret Ann Martin, Vincentine Mittiga.*



# Chi Omega

The first national sorority to come to the campus, Chi Omega has won the Panhellenic Scholarship cup for two years in succession.

Among the group were many officers of various school organizations: secretary of student council is prexy Hildegard Boehm. Elizabeth Robinson was president of WAA and chairman of student court. The secretary's position of the sophomore class was held by Vivienne Houff. Marilyn Kotis was vice-president of the Home Economics club. Other secretaries: Nancy King, of Cardinal Key . . . Mae Scheuffler, of the Art club. Sue Adams was vice-president of Zeta Iota and Dolores Avallon held the same office at Lowry hall.

Social highlights: An annual reception was held for all students and faculty members on campus. Chi Omega gave a winter dance and a formal dinner dance in the spring. It sponsored the Duke of Kent contest which was instituted two years ago—proceeds of which went to the Stadium drive. It held an honors day at which \$25 was awarded to the most outstanding senior woman in sociology. Betty Parsons had the lead in UT's "Family Portrait." Founder's day was celebrated April 5, marking the sorority's 54th anniversary. Kent's chapter is the 100th of Chi Omega.

Mrs. Ester Gray, of the Home Economics department, is the Chi O's advisor.



311 N. Lincoln



First row: Betty Deutelbaum, Dolores Avallon, Jo Harlacher, June James, Nadine Persons.  
Second row: Natalie Nims, Patricia Baker, Patricia Barnes, Arlene Allen, Betty Calvin, Carol Peterson.  
Third row: Peg Childs, Betty Herrmann, Gretchen Rader, Wanda Ensinger, Patricia Blount, Elaine Dripps, Phyllis Howson.



First row: Betty Parsons, Carol Orlikowski, Shirley Qualman, Marilyn Kotis, Nancy Pinkerton.  
Second row: Ruth Paulus, Charlotte Schacht, Mae Scheuffler, Rae Jean Becker, Helen Garrison, Aurelia Adams.



*Flo McNaughton, Holly Gier, Gerry Tarmichael, Joan Layne and Phyllis Young lounge in a typical room.*



*First row: Marilyn Jones, president; Ginny Horn, vice president.  
Second row: Phyllis Young, rub chairman; B. J. Bartlow, treasurer; Mary Hoover, corresponding secretary.*



*First row: Marty Fioretta, Jane Klee, Erma Jean McGarr, Sue Miller, Marilyn Hoyer, Fran Beebe.  
Second row: Mary Jean Killian, Jo Harper, Marilyn Ohrgren, Ann Menough, Mary Elaine Long, Margaret Erikine, Helene Balan.  
Third row: Barbara Klein, Yvonne Garick, Joyce Beeler, Carol Short, Ione Abt, Jan McGarr, Kathy Young, B. J. Cross.*



# Delta Gamma

The Delta Gamma sorority, the girls from the "house on the hill" did their best to add trophies to their mantel this past year.

"There Are Such Things" was the song which brought the DG house the Campus Day Song Fest trophy in the contest among sororities . . . That same day Cam Caine reigned over Campus day ceremonies as May Queen.

In the sorority race at Rowboat Regatta, Phyllis Young and Mary Hoover rowed their way to first place . . . Phyllis Young was crowned queen of Homecoming and Gerry Tarmichael was one of her attendants.

President of the chapter, Marilyn Jones, was elected secretary of the senior class . . . chosen to be listed in the '49-'50 "Who's Who" was Barbara Berg . . . DG's were boastful of their twenty-two pledges after the fall rushing.

Socially: The annual winter formal was held in honor of the pledges . . . Underprivileged children were invited to the traditional Christmas party . . . The chapter was very appreciative to the alumnae group and the Mother's club who helped prepare the Homecoming day banquet at the house . . . Founder's day, March 15, was celebrated with a banquet and installation of new officers . . . Shady Hollow country club was the setting for the Spring dinner dance.

Dr. Mona Fletcher is the advisor of the group.



548 E. Summit



First row: Gerry Tarmichael, Sallie Wagoner, Joan Layne, Ginny Horn, Betty Roessel.  
Second row: Pat Long, Lois Dolbar, Mary West, Mary Hoover, Geraldine Klaisner, Dorothy Kline.  
Third row: Florence McNaughton, Pat Sutton, Janice Galloway, Barbara Berg, Barbara Truelove, Phyllis Young.



First row: Bee Jay Bartlow, Marilyn Fox, Lou Carson, Barbara Leary.  
Second row: Marilyn Jones, Annabelle Nock, Carolee Stone, Pat Buckson, Dee Smith.  
Third row: Mary Hogan, Jane Clark, Del Kne, Ruth Ann Love, Betty Sawhill, Holly Gier.



*Marian Campbell changes a record as the other girls show off their various interests.*



*First row: Marian Campbell, assistant treasurer; Marty Keisler, vice president; Mary Shuch, treasurer.  
Second row: Dora Lee Kriebbaum, recording secretary; Shirley Drake, historian; Ruth Paul, corresponding secretary; Margaret Fitzgerald, president.*



*First row: Evie Vaughan, Norma Neustetter.  
Second row: Mary Jo Ellis, Janet Schrader, Doise Lebel.  
Third row: Flo Lawrence, Marilyn Carroll, Pat Garver, Marge Martin, Lucille A. Steele.*



# Delta

# Zeta

After the Christmas vacation, Delta Zeta sorority women were pleased to move into the much-anticipated house at 244 E. Main street. They centered most of their interests in getting settled and adjusted in their newly acquired abode.

Social highlights: A tea sponsored by DZ pledges of the Fall class was held for all other sorority pledges . . . Before the All-Greek dance, a traditional punch party was held at which time pledges entertained the actives . . . Kent Alumnae association presented the chapter with some crystal and two silver trays at the annual Christmas party . . . The chapter had a hayride last fall for DZ's and their friends . . . Founder's day, October 24, found the women celebrating with a formal banquet at the Robin Hood . . . An All-university Open House was held in the winter.

To create better inter-fraternity relationships and understanding, the DZ's sponsored informal card parties held in the afternoon and entertained other groups on campus.

Advisor for the sorority is Mrs. H. F. Raup.



244 E. Main



First row: Kay Pritchard, Elizabeth Raup.  
Second row: Gwen Jones, Peg Brown, Marilyn Hayes.  
Third row: Dorothy Bolton, Jeanne Buettner, Jane Maybee, Dolly Gray, Betty Madison.



First row: Pat Hess, Betsy Nangle.  
Second row: Ruth Fleming, Cici Dettor, Connie Colucci.  
Third row: Katie Sawyer, Sally Pinta, Joan Sebringer, Adele Linas, Thelma Waddell.



*Lea Baumann leads an impromptu songfest around the lamp in front of the Gamma house.*



*First row: Lea Baumann, vice president; Mary Jane Averill, president; Pat Sellars, secretary.  
Second row: Carole Petti, pledge trainer; Joanne Moose, treasurer; Dana Danforth, corresponding secretary.*

*First row: Mary Beth Ikerman, Linda Ross, Peggy Baber.  
Second row: Deane Ritter, Betty Jenkins, Mary Marsh, Eloise Stockman.*



# Gamma Phi Beta

In its third year on campus, Gamma Phi Beta, the first national sorority on campus, has helped support the various school activities.

Topping the list is Lea Baumann, who is president of Cardinal Key, manager of University Theater, vice-president of Alpha Psi Omega and can be found listed in "Who's Who" . . . Member of Cardinal Key and Alpha Psi Omega is Delores Clark . . . Mary Jane Averill was initiated into Cardinal Key and Psi Lambda Omicron . . . Jean Greer helped direct NTFC in which Pat Paterson had a part . . . Peg Buher was member of Student council . . . Frankie Mathis took care of the Sophomore class money as treasurer.

Gamma Phi's were proud of Elizabeth Steve, elected Most Popular woman on campus in spring, '49.

Added to the trophy collection were the Penny Carnival and the Women's Athletic association cup for outstanding achievements in intramural athletics during the past year.

On the social side: Fall pledge class welcomed other sorority pledges at their annual pledge tea . . . Twin Lake country club was the scene of the annual winter pledge dance . . . November 11 marked the 75th anniversary of the founding of Gamma Phi Beta and was celebrated with a banquet at the Robin Hood.

The Carnation Ball, annual dinner dance, was held in the spring . . . Gamma Phi pledges acted as the honor guard at TWIRP Day. Miss Laura E. Hill, alumnae, was advisor.



520 S Lincoln



First row: Jackie Burrell, Phyllis Peebles, Marie Link.  
Second row: Frankie Mathis, Jane Lais, Delores Clark.



First row: Irene Schumaker, Rosemary Poor, Betty Somers, Cozette Mulligan.  
Second row: Mary Ann Elwood, Barbara Brock, Pat Paterson, Dot Lake, Natalie McKown, Carol Sellars.  
Third row: Dot Stephens, Mary Ann Dora, Nancy MacMonagle, Sandy Kobl, Ann McKinney, Loretta Herdman.



# Organiza

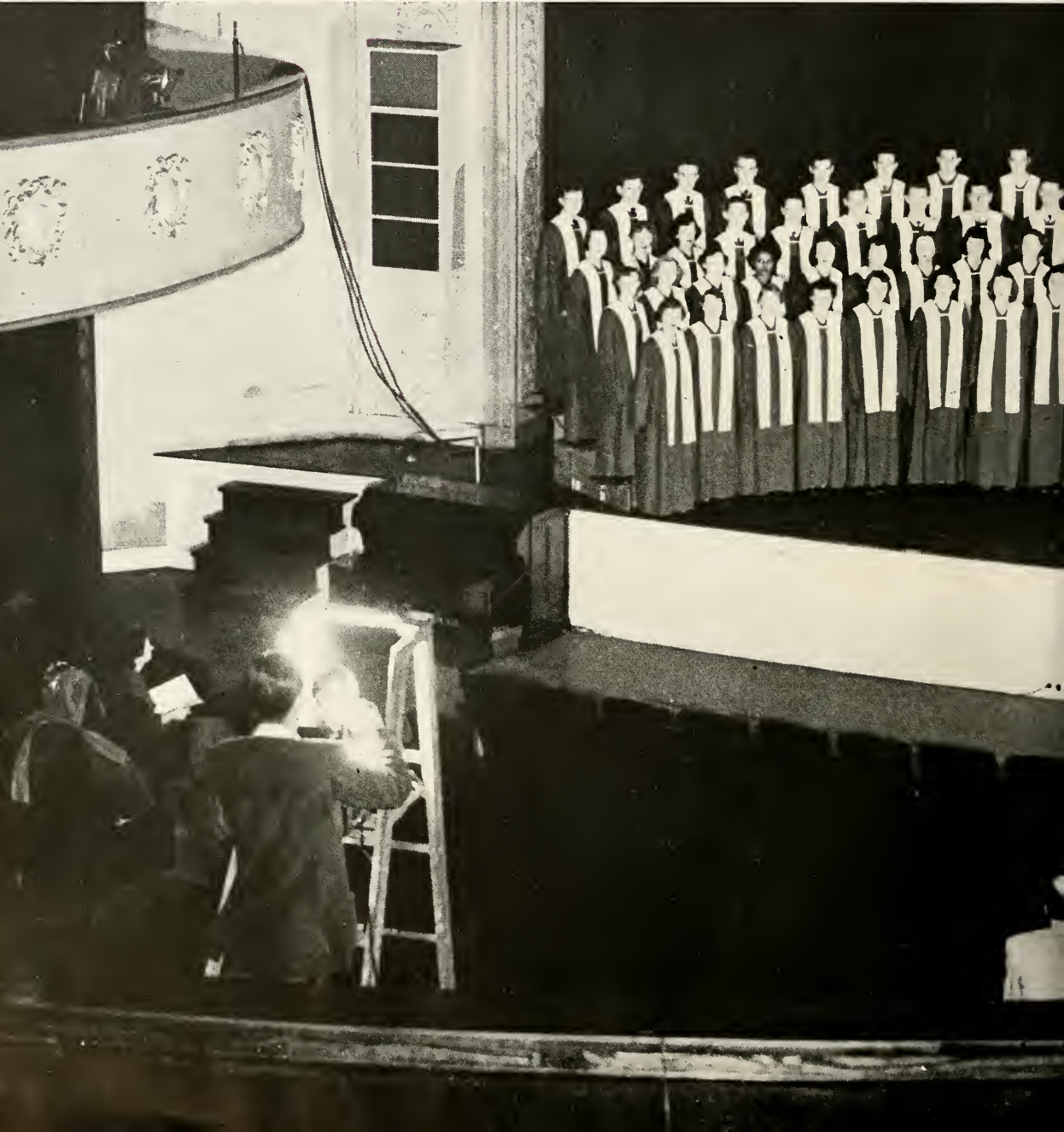



tions



Chuck Finley, chief photographer of the Chestnut Burr, balances on a ladder while shooting the A Cappella choir picture which appears later in this section.

Photo by Clinev

# Blue Key

A national service honorary fraternity limited to 35 active members selected on the basis of scholarship, leadership and character, Blue Key has been active on campus since 1932.

Dedicated primarily to service to the university, Blue Key publishes the Student directory, assists

the administration during registration and Freshman week, works at the polls for the election committee and helps out on Campus day. In addition, the fraternity is co-sponsor, with Cardinal Key, the sister organization, of the annual Penny Carnival. Dean R. E. Manchester is advisor to the group.



*Seated: Dean Manchester. Back row: Germane Swanson, treasurer; Pete Culler, Fred Scadding, secretary; Tom Drouillard, Herb Schroedel, Bill Kalaber, president. Vice president Fred Klainner was not present for the picture.*



*First row: Art Garner, Hank Newell, Terry Atkinson. Second row: Ed Olson, Chuck Fletcher, Jim Smith.*



*First row: Brian McNamara, Al Larson, Bob Phillips. Second row: Roger Baele, Iri W'heatley, Bob Morrison.*



*First row: Clarence Peoples, Joe Friedman, Guy Shelles. Second row: Pete Culler, Eugene Berradin, Kenn Webb, Len Price.*



Young women interested in serving the university—these are the members of Cardinal Key, national service honorary.

Chosen on the basis of campus activities, high scholarship and character, the women of Cardinal Key work toward four ideals: prudence, justice, temperance and fortitude.

Many of the leading campus traditions are in the hands of this organization. Penny Carnival, Family day, Campus day and the annual sale of Christmas cards are among the varied activities. To the most outstanding senior woman of each graduating class goes a cup from the group.

# Cardinal Key



*First row: Lea Baumann, president; Miti Laura Hill, advisor; Norma VanBenthuysen, vice president.  
Second row: Rosie Fiori; Janice Plickinger, recording secretary; Marilyn Woodling, treasurer; Nancy King, corresponding secretary.*



*First row: Margaret Fitzgerald, Hildegard Boehm, Lois Dolbar, Gerry Olewinski.  
Second row: Pat Knott, Joan Fiocca, Shirley Edwards, Jackie Duke.*



*First row: Dolores Clark, Jane Maybee, Elizabeth Robinson, Judy Douglass.  
Second row: Sue Lieberman, Pat Backson, Arlyn Hettinger, Joan Schilling, Margery Boni, Mary Jane Averill.*

# Alpha Psi Omega

Dramatic honorary, Alpha Psi Omega, was founded in 1926 by E. Turner Stump and Paul Opp.

Membership is based on points received for radio or theater work. The club presents a series of one-act plays to train students in dramatics. An annual banquet is held for members and the speech staff.



Top to bottom: Bob Wallace, president; Lea Baumann, vice president; Ernie Maser, secretary-treasurer.



Sitting: Jim Scott. Left to right: Bob MacDonald (on stepladder), Helen Mitrovka, Prof. John Montgomery (honorary member), Bill Zucchero, Prof. E. Turner Stump (national president and founder), Dee Dee Clark, Lois Dolbar, Jim Iacovazzo, Prof. Walton Clarke (honorary member), Alary Lou Ferrante.



First row: George Scriven, Chuck Kojabashian, Roger Baele, Les Clark, Chuck Carter. Second row: Artie Garner, Bill Chambliss, Clarence Peoples, Brian McNamara, Terry Atkinson, Bill Poor, Bob West.



Seated: Mr. Murray Powers, advisor. Standing: Jack Gulshen, vice president; Bob Morrison, treasurer; Jerry Mekler, secretary. President Bill Baum was not present for the picture.

# Chi Pi

Some of the services of Chi Pi, men's journalism honorary fraternity, include responsibility for the annual Publications banquet, at which awards in the school of journalism are made and a critical analysis of high school papers at the NOSP clinic. At Homecoming the members made-up and sold "Mums."

Members are chosen on the basis of activity on school publications and point average. Advisor to the fraternity is Mr. Murray Powers, instructor in journalism and managing editor of the Akron *Beacon-Journal*.



# Kappa Delta Pi

Upper division students with a cumulative point average of 3.0 and better in the departments of Kindergarten-primary, elementary or secondary education are eligible for membership in Kappa Delta Pi, national education honorary fraternity. Recognition of junior, senior and graduate students of outstanding scholarship and leadership as future teachers was continued during the year.

A faculty-student mixer was held on February 21 when Methods instructors, Training School teachers and School of Education faculty were introduced to the future teachers. Outstanding students with a cumulative point average of over 3.5 in the various colleges of the university were recognized by Kappa Delta Pi at its annual tea on Scholarship day.

Meetings were held on the first Thursday of each month. New members were accepted each quarter. Delegates were sent to the national fraternity convention at Mitchell, Indiana.



Standing: Margaret Cook, vice president; Gerald Read, counselor; Jess Rankin, publicity chairman, Pat Buckson, secretary-treasurer.  
Seated: Jean Barnum, president.



First row: Joan Schilling, Donald Crowell, Lois Porter, Donald McGaughey, Beverly Stafford, Donald Lozier, Margaret Brown, Stephen Matusak.  
Second row: Ernest Mauer, Marilyn Behm, Virginia Kasik, Virginia Horn, Suzanne Burns, Shirley Foote, Shirley Peterman, Ann Eibler, Paul Hammer.



First row: Miss Pearl Phillips, Virginia Heinrich, Richard Mishaleye, Irene Rozzo, Sylvia Spade, Jean Brew, Tom Spencer, Jane Claypool, Mariba Spangler, Miss Nelle Richards.  
Second row: Dean Hummel, Margaret Fitzgerald, Dolly Gray, John Prebisch, Eibel Thom, Roberta Dovenbarger, Homer Pierce, Letter Tone, Frank Kohn.



First row: Fred Klaisner, Jesse McDowell, Santo Regalbuto, Edith Knouff, Marian Karantanes, Caroline Schupp, Jean Dvorak, Donald Mitchell, Norman Sebide, Donald Haseman.  
Second row: Dante Casati, James Jirik, Neil Davis, Dr. Reuter, Dr. Wenger, Dr. Haskell, Dr. Heer, Dr. Brady, Jim VanGilder, Harold Luxon.



*First row: Earl Parler, Bob McClelland, Bob Wittler, Ed Schlosser.  
Second row: Ed Johnson, Charles Needles, Eugene Koonitz, Ted Glass, John Ameling.*



*First row: Richard Fryogle, Glenn Stephens, Robert Olds, Al Lalle, Harry Hanson.  
Second row: Grover Hall, Ed Pellitier, Al Benson, Fred Busko, Jay Larsen, Ray Inscho, Richard Spilker, Ken Wertz.*



Registration in the College of Business Administration is the main project of the pledge classes of Delta Sigma Pi, national professional fraternity. Beta Pi chapter was founded in 1942 by students within the business field and is one of 78 chapters in the United States and Canada.

The purpose of the fraternity is to foster the study of business in universities; to encourage scholarship, social activity and the association of students for their mutual advancement by research and practice; to promote closer affiliation between the commercial world and the students of commerce and to further higher standards of commercial ethics and culture and the civic and commercial welfare of the community.

Meetings are held every Thursday when prominent authorities in special fields speak on business. Field trips through industrial plants and business establishments highlight the year's activities. Banquets were held 3 times a quarter, a Christmas party was held on December 10 and a picnic was held for members during the summer.

Membership requirement for the fraternity is enrollment in the School of Business Administration and a 2.5 cumulative average. Pledge classes start in the fall and winter quarters for a period of four weeks.

## Delta Sigma Pi

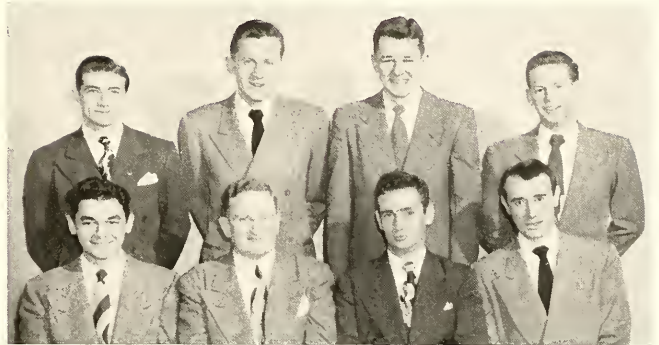

*First row: Ted Mizz, headmaster; Robert Thompson, national officer; Stuart Barnes, master of festivities; Jerry Scott, treasurer.  
Second row: Harry Fusselman, scribe; John Nebraer, Historian; Ed Olton, Senior Warden; George McClelland, Junior Warden.*



*First row: Norman Beardman, Ted Chernak, Bill Walsh, George Metzger, Mr. Kram.  
Second row: Ken Lichey, John Ryan, Bob Kauffman, Bill Kralej, Ray Callahan, George Reeder, Russ Mast, Bill Underwood.*

# Lambda Phi

Lambda Phi, women's journalism honorary, led their activities this year with the publication of fall, winter and spring issues of Jargon, the Journalism school's house organ.

Three girls were pledged to the sorority in the fall quarter: Phyllis Slack, Priscilla Thompson and Dorothy Hackney.

A tea-dance in honor of high school students attending the Northeastern Ohio Scholastic press clinic was given by Lambda Phi in April, 1949.

The sorority is in its third probationary year with Theta Sigma Phi, the national women's journalism organization.



First row: Priscilla Thompson, Dorothy Hackney, Phyllis Slack, Marion Glawe.  
Second row: Carol Crites, treasurer; Norma VanBenthuysen, president; Kathleen Cvengros, vice president; Carol Hart, keeper of archives.



First row: Waldo Luxow, James Jirik, Charles Taylor, David Miller, James VanGilder, Pawel Lysiek.  
Second row: Gordon Goldsmith, Marian Karantanes, Sue Lieberman, Mary Ellen Harwell, Sylvia Spade, Virginia Horn, Richard Mihaljevs.  
Third row: John Keaton, William Bruggemier, Richard Thompson, Charles Irish, Forest Abdahl, Les Tome, Jess Rankin, Bernard Silk, Ray Hickerson.



First row: Dr. Lawrence, advisor; Dr. Whiney, advisor.  
Second row: Lou Bumgartner, treasurer; Dr. Popa, advisor; Floyd Watts, secretary. President Robert Archer not present for picture.

# Phi Alpha Theta

The initiation of several new members into the Psi chapter of Phi Alpha Theta, national history honorary, brought to a close the club's activities for the year. In order to be eligible for membership, a student must be a junior or senior and have completed at least eighteen hours of history, with grades of B or better.

A banquet for the initiation of the new members and several picnics filled out the social calendar for the rest of the year.



Psi Chi, KSU's honorary psychology fraternity, was organized in March, 1941, as a professional group of student-psychologists, concerned with adding value to their school curricula.

Members are chosen from students who have shown outstanding ability in psychology as well as other fields of university study.

The organization's activities have included an annual Psychological convention, which it

sponsored during the spring quarter, installation of a new chapter of the fraternity at Western Reserve university, and a series of round table discussions on "Growth versus Learning."

Plans for the future include the sponsoring of round-table conferences at the university on an inter-departmental basis.

# Psi Chi

*George Hoy, program chairman; Cecilia Sudia, secretary; Stan Ratner, vice president; Marvin Goer, president.*

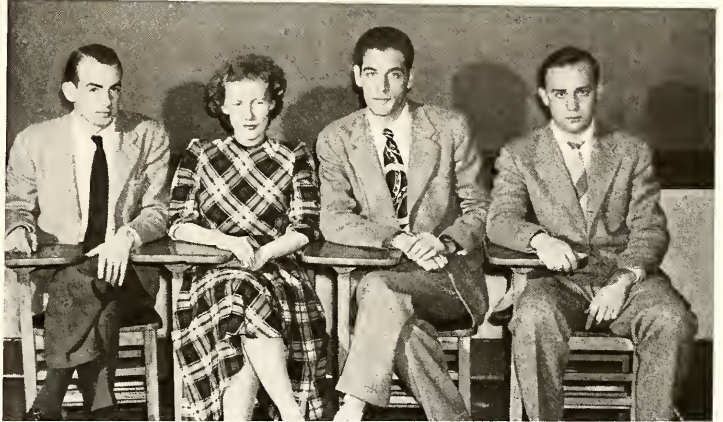

*First row: Robert Malinowski, Flora Beck, Shirley Durand, Betty Bartlow, Bruce Mills, William Cressy.  
Second row: Thomas Wayne, Frank Fedorka, Charles Bryan, Charles Winstow, Raleigh Drake, head of department; Charles Perkins, Jack Redinger, John Mason.*



*First row: Herman Banner, Christine Ryder, Sam Ornstein, Ralph Davis, Len Bennett, treasurer.  
Second row: James Wilkins, Louis Lefkowitz, Adam Dzama, Fred Davidson, advisor.*



# Psi Lambda Omicron

Psi Lambda Omicron was founded to honor those students of Home Economics who have shown high scholarship and keen participation in activities.

This year the girls undertook the project of collecting Swan soap wrappers: for each wrapper saved, a bar of soap was sent to Europe by C.A.R.E.

The club sells cookies at school, and with the proceeds, a Savings bond is bought. The goal of the organization is the establishment of a Home Economics scholarship.



*Seated: Doris Spencer, president; Marilyn Morey, treasurer.  
Standing: Joanne Davidson, secretary.*

*Seated: Marilyn Jenkins, Doris Spencer, Marilyn Morey.  
Standing: Joanne Davidson, Julia Stanford, Setsuko Tamabiro, Arlyn Hettinger*



*First row: Carlos Vaglio, Ronald Walsh, Ross Princiotto, John Berndt, Joseph Cardina, James Chieviz, Walter Herbruck, Jean Klasgys.  
Second row: Mr. Charles Kirk, Dolly Gray, John Rodriguez, Ernesto Perez, William Filey, Vincent Mad-damma, Jean Bitner, Anthony Taraskiewicz.  
Third row: Rafael Sique, Mr. Gerald Road, John Chill, Miss Pauline Armijo, Dr. F. Dewey Amner, Teresa Edgar, Joseph Fernandez, Blonda Maria Filigro, Dr. Jacques Engertand, Jean Dvorak, Mr. John Hipple.*

*First row: Jean Klasgys, vice president; Jean Dvorak, president.  
Second row: Margaret Ann Martin, secretary, Mr. Charles Kirk, advisor.*

# Sigma Delta Pi

Beta Lambda, local chapter of Sigma Delta Pi, national Spanish honorary society, came into existence on April 23, 1948.

The purpose of the society is to recognize students who excel in Spanish as well as other studies, and to study the cultures and problems of Spain and Spanish-speaking peoples. For the latter purpose, the society meets once a month.

To be eligible for Sigma Delta Pi, a student must have nine hours of upper division Spanish work with a 3. point average in Spanish and a 2.6 average in other studies.



One of the principle aims of Zeta Iota, national women's business honorary, is the encouragement and recognition of high scholarship in the field of business.

To entice members to perfection, the organization presents, yearly, a plaque to the member with the highest scholastic rating.

During the school year the honorary sponsors open meetings and parties for all women in business administration, secretarial science and business education courses.

The honorary's advisor is Miss Louise Wheeler.

## Zeta Iota



First row: Janice Plickinger, Aurelia Adams, Shirley Edwards, Lonise Wheeler, advisor; Marilyn Woodling, Gerry Olewinski, Margery Boni.  
Second row: Mary Lou Peck, Carolyn Collin, Jean Buttner, Lois Ann Bull, Patricia Mize, Florence Omodio, Kameyo Miyasaki, Cecile Questel, Leona Brown.



First row: Jack Rayment, historian; Ed Stibbe, second vice president; Dick Barnard, president; Gene Toot, first vice president.  
Second row: Mr. F. Bloomhardt, advisor; Gene Dotson, secretary; Tom Adams, alumni secretary; Stan Killingsworth, treasurer; Murray Campbell, sergeant-at-arms.

First row: Richard Thompson, Delbert Mason, Harold Knoeff, Vincent Cbiarucci, Donald Hedges, William Kobler, James Waneck.  
Second row: Dean McDowell, Donald Price, Peter Boyd, Roger Kettering, William Foulke, Russell Smith, Stuart Barnes.  
Third row: Andy Tomic, Don Garvin, Dave Jones, Glen Weaver, Tom Baronowski, Jerry Shea, Tom Stoeckel, Richard Johnson, Fayette Brown, Stanley Spring.

Alpha Phi Omega was formed in March, 1949, for the purpose of serving campus and community. Composed of members formerly connected with the scouting movement, the fraternity has sponsored service activities such as ushering for NTFC and placing assistant scout masters in local troops.

APO's chief functions were helping other groups in their activities and sponsoring university events, rather than competing in them.

## Alpha Phi Omega



# Art Club

This year the Art club began a weekly newspaper called the *Easel*. Edited by C. Kurt Smolen, it contained art news, cartoons, art editorials, features and general art club news.

Plans for installation of an art honorary fraternity were made this year. It is to be called Alpha Sigma. The letters stand for Art Scholarship and membership will be limited to art majors and minors whose point average in art courses is 3.0 or better.

Scheduled for the spring quarter was the combined Arts Festival sponsored by the Art department which included all the arts represented in the university. This was an art display by the whole university and the Art club supported the project.



Leroy Erickson poses for art club members.

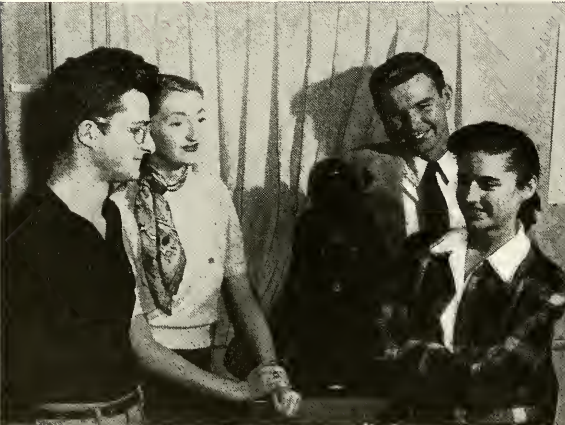

First row: Ernie Mauer, president; Carmella Circirella, advisor.  
Second row: Mae Schenfler, secretary; Joe Stadtlander, vice president.



First row: Gladys Pomper, Joann Miller, Susan Varga, Phyllis Jones.  
Second row: Norman Kotberd, Leroy Erickson, Lois Bluhm, Nick Dubic, Al Stanfer.



First row: Nancy King, Barbara Swartz, Mary Lou Ruesfer.  
Second row: Douglas MacDonald, Harry Griffiths, Dan Southall, Dan Hoder-marisky.



First row: Dick Kirchner, Eleanor Zisk, Pat Knott, Dick Pope.  
Second row: Glenn McFarland, Jean Sessions, Kurt Smolen, Helen Myers, Walter Long.



Highlighting the Booster club fall quarter were four pregame pep rallies plus a street dance before the Central Michigan game. More than 2,000 attended the dance while attendance at the rallies was better than in recent years.

The Booster club also co-operated with the downtown Booster club in sponsoring "TWIRP Night" co-incidental with the first Freshman home game of the season.

After the Kent-Akron game the club sponsored the Victory Ball in Wills gym, at which time the symbolic Wheel was given to Frank Mesek, captain of the victorious Kent team.

At the Akron-Kent basketball game noise-makers were passed to the spectators courtesy of BC. A scholarship committee was set up to provide athletic scholarships for outstanding high school athletes with good academic standing in an effort to bring good athletes to KSU.

# Booster Club



First row: Lt. Col. Thomas Wall, advisor; Joe Friedman, president.  
Second row: Leo J. Damore; Bill Dunbar, treasurer.

The Booster Club booth is located in the hall near the atrium.



First row: Bob Sargent, Leroy Erickson, Al Smith, Dick Fenley, Bob Mantzinger.  
Second row: Anne Blackwelder, Holly Gier, Maxine Schell, Becky Culley, Jan McGarr, Ione Abt.  
Third row: Joe Broz, Peg MacMillin, Vinnie Mstiga, Char Schacht, Bill Schroedel, Sue Lieberman, Shirley Marks, Connie Colucci, Bob McClelland.





*Pledges and actives sanding the floor on a winter Sunday afternoon.*

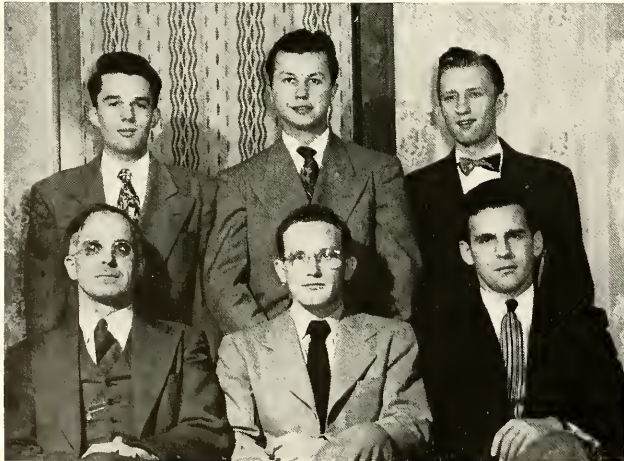

*Front row: Dr. F. Dewey Amner, advisor; Kenneth Siebonaller, president; Edward Husco, vice president.  
Back row: Gus Reinhardt, corresponding secretary; Herbert Kaley, treasurer; Chester Troun, secretary.*



*Front row: Steve Mitrovitch, Arthur Koschny, Jesse W. Thomas, Allen Benson.  
Back row: Richard Leppe, Dale Harmon, Carl Millhoff, Rex H. Aspencall, Charles Hall.*



# American Commons Club

The Kent State chapter of the American Association of Commons clubs first appeared on campus in January, 1948.

Its founders were James Bernhardt, who graduated last year, and Allan Benson, first president of the club.

Kent State Commons club moved into its own house last September. On April 30, 1949, it went national, affiliating with the American Association of Commons clubs.

It has entered teams in the intramural baseball, football, basketball and volleyball tournaments. Social activities included a Halloween party during Homecoming weekend, a Founder's Day banquet and dance in January, a Valentine Dance and the entry of a May Day float in last year's parade.

Arthur Koschny is editor of the club's semi-monthly publication, "Common Times".

The Kent State ACC prides itself on being an American-letter campus organization. It is dedicated to the following principles: 1. Democracy. 2. Open-door policy. 3. Brotherhood. 4. University first.

The Kent State Commons club aims to be a force in campus life. It prides itself on high standards of sportsmanship and scholarship. Its membership has practically doubled since June, 1949.

Dr. F. Dewey Amner is faculty advisor for the organization.



320 South Lincoln

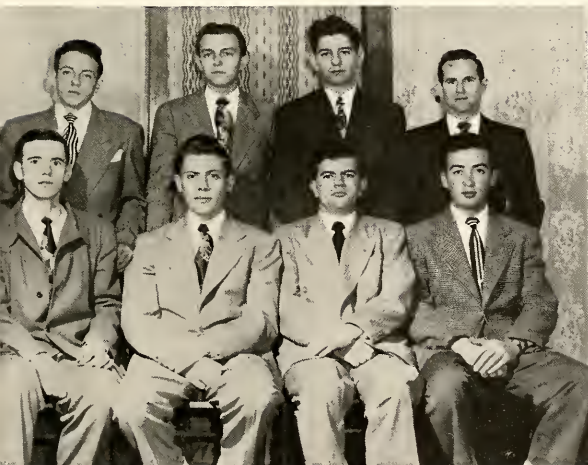
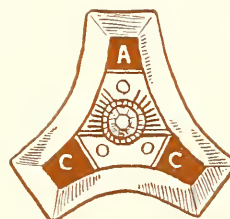

Front row: William E. Lofjus, Roland G. Reed, Lawrence B. Clary, Robert J. Felice.  
Back row: Eugene D. Mulleni, Laverne A. Gustafson, Carl G. Federlein, Jack Wharton.

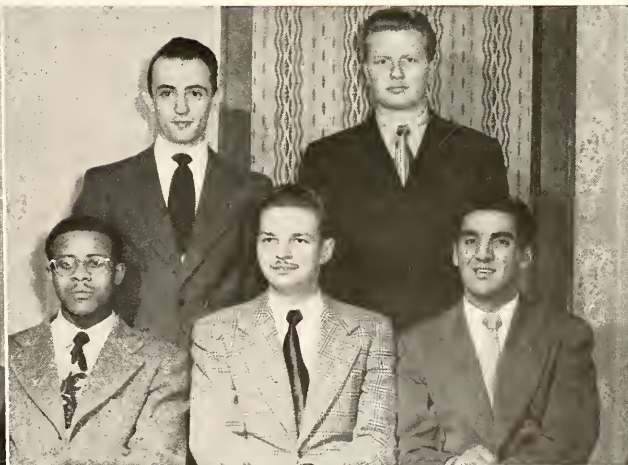

Front row: Lloyd D. Gray, John H. Presley, Edward Hanna.  
Back row: Jack Fullerton, Carl Lind.

# Chemistry Club

Working toward the goal of becoming a student-affiliated chapter of the American Chemical society was the Chemistry club whose purpose is to further interest in chemistry and to help its members become accustomed to research in that field.

Authorities from the various departments of the chemical industry, such as plastics experts and faculty of the university, are speakers at the regular business meetings held in McGilvery hall. Many field trips throughout the year carry all members into the field of applied chemistry.

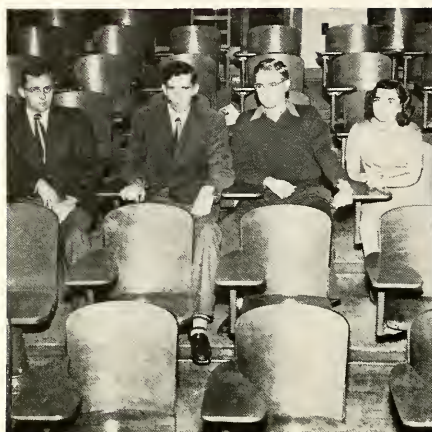

L to R: George Reesman, treasurer; Burton Goodrich, president; Ben Hadley, vice president; Miriam Derks, secretary.



First row: George Skocic, Tony Suso, George Metea.  
Second row: Ted Fleming, John Deaver, Franklin Abbott, Willard Cummings, Jim Boettler.  
Third row: Lawrence Delin, Dick Broskey, Woodrow Gero, Dick Jefferys, Willard Brown.  
Fourth row: John Questel, Bill Bullock, Edsie Freed, Dryden Reno, Tony DeGidio.



First row: Roberta Davenbarger, Doris Hornbeck, Doris Miller, Victoria Mandato, Catherine Long, Louise Combus, Suzanne Burns, Kay Powell.  
Second row: Miriam Fink, Juanita Colston, Veva Hoyle, Dorothy Bucey, Mary Schweickart, Natalie Nims, Eleanor Pulsford, Ellen DeArment, Barbara Taylor, Jean Barnum, Elsa Younker.



Seated: Miss Susan Koebler, faculty advisor.  
Standing: Dorothy Paul, president; Yolanda Thomas, secretary-treasurer; Gloria Cady, vice president.

# Elementary Education

The Elementary Education club was founded here in November, 1940, for the purpose of knitting together all students and faculty interested in the problems of elementary education.

Approximately 50 students, majors in elementary education, were members this year. Authorities on different levels of education served as speakers and panel discussions were held.

Social highlights of the year included holiday parties and the spring banquet, given in honor of senior members.



Very active this year in the ways of "feudin' and a-fightin'" the Forensics group again sponsored the 5th Annual Debate Clinic for High Schools, with 19 Ohio schools taking part.

The group took part in the Women's Ohio Conference tournament at Capital University, Columbus, Novice tournament at Western Reserve and the Otterbein invitational tournament at Websterville, Ohio.

Professor James N. Holm is advisor for Forensics.

## Forensics



L to R: Norman Bertelotti, Eugene Berrodin, Professor James N. Holm, Professor Robert L. Kent.



First row: Josephine Vallelonga, Maryellen Frazier, Geraldine Carroll, Betty Cosetti, Charles Goettinger.  
Second row: Riley Williams, Art Campfield, Joe Ehrlich, William Hawkinton, Robert Benjamin, Harry Khados, Herb Kaley.



First row: Tom Madigan, George Metes, Felix Weil, Jack Stickel, H. E. Schott.  
Second row: Jean Fenton, Janice Brockett, Miriam Derks, Micki Gerdon, Jean Beckman, Rosemarie Schuster.  
Third row: Andrew Jurgens, William Berzinec, Frank Ostrowski, Jay Jeffery, Lillian Bruggemeier, George Eaton, Dick Harrick, Jack Smeltzer, S. C. Kubart.



First row: Bill Bruggemeier, president; Jean Hague, secretary.  
Second row: W. L. DeVold, advisor; Robert Zimmerman, treasurer; Lee Sample, vice president.

Kent's Deutsche Gesellschaft is now in its third year as a campus group interested in studying and promoting interest in German language and culture. Founded in 1947, it has expanded to 40 members.

Last November, the German club and the International Relations club joined to sponsor a festival in honor of the 200th anniversary of Johann Wolfgang Von Goethe's birth.

## German Club



*Informal session at the student union after a meeting.*



*Front Row: Art Reed, LeRoy Erickson, Bob Liptak.  
Back Row: Paul Jones, Al Brown, Sig Thorsen, Jim Casteel.*



*Front Row: Al Greene, Dick Harris, John Landert.  
Back Row: Dave Jayne, Joe Nisbett, Zane Bird, Bob Livak.*



# Chi Alpha Club

The Chi Alpha club was founded early in the spring quarter of 1949 by a group of young men interested in bringing a new fraternity to the campus of Kent State. Founded under the leadership of Thomas Ivone, Donn Moulton and Joe Nisbett, the club has developed into an organization with a membership of 35 men.

Among the various social activities engaged in by Chi Alpha since its inception have been: a Founder's Day banquet plus participation in many athletic events held on campus during the past year.

One of the aims of the club is to develop a respect for learning and to encourage and reward achievement in the field of scholarship. Accordingly, the club has formulated as one of its traditions, the offering of an annual Chi Alpha scholarship, awarded to any person meeting the required standards set by the university regardless of sex, race, religion or creed.

Mr. Charles V. Riley of the biology department served as the club's advisor.



*First row: Mr. Spangler, advisor; Bill Catlin, president.  
Second row: Robert Bruce, secretary; Vern Roberts, treasurer, Donald Harris, vice president.*



*First row: Dave Brainard, Donn Moulton, Bob Bruce.  
Second row: Don Harris, Vern Roberts, Dean Lucas, Bill Catlin.*



*First row: Don Hinton, Frank Medve, Tom Ivone.  
Second row: Ben Harris, Al McHugh, Jim Maske, Bill Heisig.*

# Home Economics

A service and social organization combined, the Home Economics club carries out the social functions of the department.

In the fall, the club was host to seven other schools during the regional conference held here.

The annual "Buddy picnic", which was really a wiener roast, was held during the fall behind the home practice house. The Christmas dinner, a little early, took place on December 8. The club donated Christmas gifts to the Kent Welfare agency. A big event of the year was "Fun night", a party with the Industrial Arts club in the school kitchens.



First row: Margaret Webb, treasurer; Mary Bricker, president; Marilyn Koits, vice president.  
Second row: Eileen Rae Boettner, publicity chairman; Pat Schill, corresponding secretary; Carole Petti, recording secretary.



First row: Joan O'Hara, Pat Schill, Eileen Rae Boettner, Margaret Webb, Mary Bricker, Marilyn Koits, Carole Petti, Ruth Boebel, Margaret Meyerenk.  
Standing: Cecile Quastel, Carol Peterson, Dorothy Atwood, Mildred Wanchic, Erlene Eibler, Mary Lou Rueffer, Ann Bilanych, Jean Pritchley, Freda Hoge, Patricia Hachiel, Marilyn Morey, Pat Garver, Judy Stamford.



First row: Bill Davies, Dick McAllister.  
Second row: George Altmann, advisor; Chuck Kelly, Dick Kline, Samuel Mayton, Don Beard, Don White, Anthony Zalar, John Helleis, Frank V. Barraco.  
Third row: Miss Becky Seidel, advisor; Betty Raab, Shirley Smith, Margaret Halamka, Shirley Peterman, Marge Ennes, Joy Beitz, Pat Maglione.  
Fourth row: Libby Robinson, Pat Mueller, Barbara Miller, Alyce Godfray, Grace Hunter, Barbara Jo Rizzo, Joan O'Hara, Lee Jones, Gloria Varian, Mary Asimes, Joann Jordan, Anne Felizzoni, Lois F. Overstorf, Betty Jenkins, Sarah Gonsard.  
Fifth row: Betty Moss, Donna Greene, Jane Ring, Joyce Conkle, Lara Pernice, Nancy Martin, Joan Wilbelm, Margaret Panasuk, Shirley Brunst, Eleanor Ayers, Ruth Yonkers, Mary Beib Ikerman, Deane Ritter.

# H P E Club

The Health and Physical Education club is composed of HPE and recreation majors and minors.

Under the advisordship of Miss Becky Seidel and G. J. Altmann, the club, founded in 1928, holds one professional and one social meeting each quarter.

Joe Pisani presided over this year's membership, numbering between 75 and 100.

Directors of state and city physical education departments have been among the speakers.





The Christmas party was held December 8, 1949.

## K P Club

Officially the name of this club is the Kent State University Association for Childhood Education. Since this is rather involved, for a name, the club has adapted the shorter title of K-P, for Kindergarten-Primary education.

Active since its organization in 1928, K-P is made up of Kindergarten-Primary majors in the college of education. The club is a branch of the Association for Childhood Education International.

Activities traditional with the K-P's are the Freshman Get-together party in the fall, the Christmas party, plus the Children's and Graduates' parties.

This year the club has sent boxes to four teachers in Europe as a gesture of good will and fellowship to members of their profession in less fortunate circumstances.



L to R: Dr. Garnett, Miss Swan, Virginia Tomlinson, Mary Alice Weller, Dr. Woodruff, Elaine White, Mary Neuberry.



First row: Elizabeth Mueller, Peg Barker, Marion Harwood, Ann Boone, Betty Sawhill, Shirley Hodges, Roseann Minchak, Ruth Urban.  
 Second row: Carol Moeller, Carol Weltnier, Gerry Neikard, Jo Mannino, Patricia Hadley, Adelaine Metcalf, Millicent Bloom, Mary Lou Bail  
 Third row: Elsie Fedyk, Jane Torne, Patricia Palmer, Avalyn Spencer, Barbara Holmes, Joan Smith, Bonna Daiber, Jeanna Murphy.  
 Fourth row: Margaret Smith, Jane Zilch, Lorna Hodges, Mildred Carp, Marjorie Hoffer, Nina Weldy, Mary Jo Ellis.





Front row: Bill Stacks, Neil McCracken, Wendell Hostettler, Andy Calderone, Don Scherer, James F. Cummings, Dante Catali, Armen Ciolli, Don Strube, M. O. Johnston, E. W. Tschendorf.  
 Second row: C. M. Ward, Malcolm Carron, Charles A. Schneiders, Roy S. Cooley, Dick Lloyd, R. W. Jackson, John Pfand, Pete J. Angelo, George W. Pleiscia, Floyd Lane, Frank Marschick, Dale Knox, George Bowers, Dick Gray.

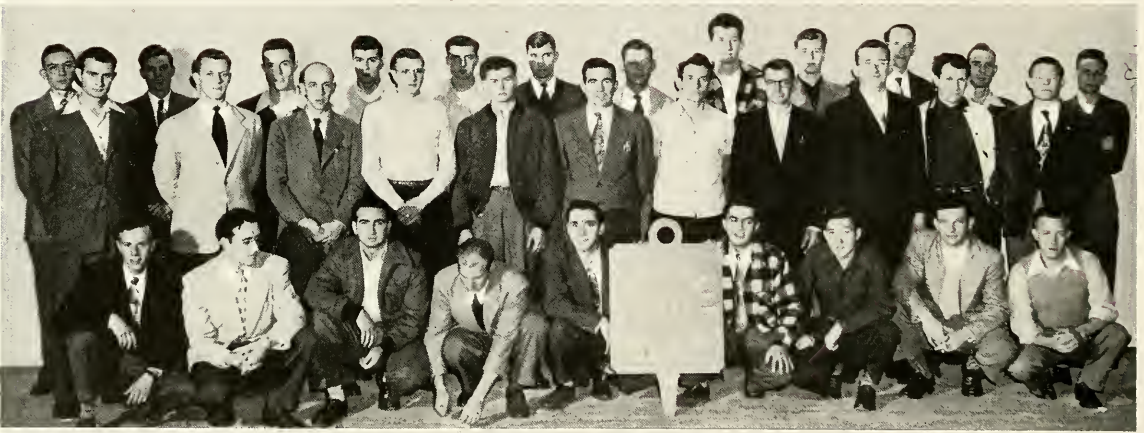

Front row: Don Winkelman, Bob Durst, Ralph Hilliard, T. E. Miehl, Don Stibich, Bill Hankey, Harold John, Frank Beljan, Bill Heasley.  
 Second row: Joseph Davis, Bill Brown, Odell Leyda, Bill Platt, Dick Servitt, John Parrish, Dick Hampl, Elton Stratford, Jim Palmer, Jack Trewella, Paul F. Cerall.  
 Third row: Bob Watt, Anthony Kokorich, Martin Lamp, Carl Steen, Ray Anderson, Dick Beschler, Stan Coon, Harold Risor, Bob Young, Laurence Anderson, Benson Springer, Ernest Leopold.



First row: Don Coe, S. G. Moore, Sebastian Ferrante, Cordell Glas, Paul Marvin, Jerry Hangbi, Bob Harner, Russell Cander, Thomas O'Brien, Milan Hayden, Stanley Bower.  
 Second row: Demitrios Kontonis, John Martin, R. Hulet, Andrew Spaziani, Bob McMillen, Ed Brenner, John Lilley, Paul Zalos, Gordon Rice, Lee Farmer, Roy Fayer, Bob Kott, Dean Becker, L. R. Horden, Dave Stilling, Paul Murphy.  
 Third row: Al Harmon, Gene Yeater, Ray Hotchkiss, John Beles, Merrell Downing, Jim Coll, Paul Tope, Carl Koubler, John Pogany, George Greiber, Myron Bronson, Dan Panagous, Paul Gidnet, Bob Barber.



# Industrial Arts Club

On campus since 1932, the Industrial Arts club has, in the past two years, received the applause of the entire student body when Pork Barrel presentations were made. In 1949 as well as 1948 the club was the winner of the independent division trophy for its well prepared and executed skit.

This year's activities for the club were many. Included on its calendar were: the Industrial Arts Club Hobby night, many vocational education speakers, their Senior banquet, barn dances and a yearly picnic at Virginia Kendall park.

One of the functions of the organization is the publication of the "NEOIAN", North Eastern Ohio Industrial Arts News, each quarter. Advisors for the 18 year-old organization are E. W. Tischendorf and M. O. Johnsen.



*Seated: William Baker, president; Robert Hammer, vice president.  
Standing: Tom O'Brien, sergeant-at-arms; Ray Hotchkiss, treasurer; George Greiber, secretary.*

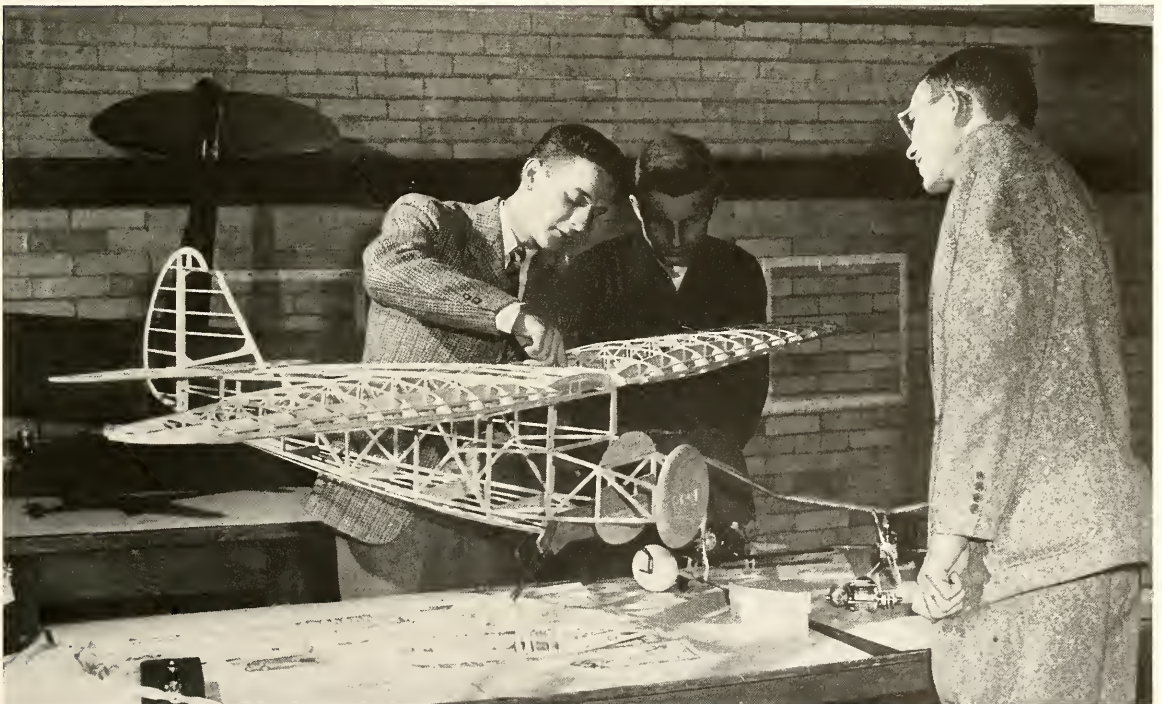

*Club members showing off a model plane during Hobby night.*

# Lens and Shutter

Spending more time in the darkroom than they do outdoors, these people, to whom a camera is part of their right arm, can be identified by their pallid complexion and the odor of hypo emanating from them.

Grouping together under the advisorship of Professor James A. Fosdick for the past three years, the Camera club enjoys many field trips to near-by localities for specialized talks and general picture shooting.

Salons are held monthly with students and outside judges giving critical comment. The first prize print is displayed in Rockwell library. Exhibitions in the spring and winter show more of the club's photographic art to KSU.



*Jim Root shows advisor Fosdick, secretary-treasurer Roger Baele and vice-president Gordon Goldsmith (seated) a prize-winning print.*



*First row: Arthur Keriois, Bob McMaken, Charles W. Finley, Bob Stickney, Bill Samaras, Adam Rogalsky, Charles Wing.  
Second row: George Mettes, Edward Schlotter, Mary Lou Rueffer, Betty Ann Rowlen, Bonna Duitser, Ruth Anne Crawford, Bill Tinsman.  
Third row: Robert Phillips, Sol P. Baltimore, Bill Poor, Doris Carpenter, Ed Clincy, Ernie Csetli, Dave Simon, Ralph Johnson.*



*First row: Charles Presson, Bob Graber, Don Rbinamiller, John Lothrop, John Deaver, James Woodward, Edward Perry.  
Second row: Richard Stromberg, Evelyn Miller, Alleen Bailey, Ruth Myers, Jean Brew, Bill Christiansen, Jean Apitz, Wayne Bleedinghaiser, Gene Kotouch.*



*Secretary Lois Parica, left, goes over some music with Grace Margaret Wall, vice-president and Dick Tanner, president.*

From a daily prayer meeting of three students, Inter-Varsity Christian Fellowship has grown since its organization in 1946 to a recognized club of about 30 members.

The principal aim of this non-denominational group is to strengthen the spiritual side of living by a close study of the Bible. Besides a daily, student-conducted prayer meeting, the group holds weekly Bible study gatherings. Activities included an all-university hay ride, picnics and guest musicians.

## I V C F



# S. A. M.

Early in 1947 a group of upper-division students in the College of Business Administration organized the Kent chapter of the Society of the Advancement of Management. The purpose of this organization is to conduct study among its members in order to better understand the scientific principles of modern management.

Events of the past year included the appearance of U. S. Mediator Cyrus Ching as a guest speaker, a one-day conference involving Western Reserve university and Case Institute of Technology, and the inauguration of an industrial film series. The films shown are produced by industrial firms and trade organizations.

The society is a national professional association of management people in industry, commerce, government and education.



*Seated: Kenneth A. Webb, Richard J. Knab.  
Standing: George Baldrige, Clifford Hancock, Harold Fried.*



*Seated: John Raymond, David Hyde, Don Kages, Frank Weisbeski.  
Standing: Robert Wolf, Nicholas Boston, William Faulke, Norman Gerlat, Rudy Vannucci, Paul Howell.*



*Seated: Richard Streby, John Masline, Felix Weil, Richard Benson.  
Standing: Ralph Long, Robert Park, Elmer Dauphin, Charles Briggs, Homer McCarty.*



*Seated: Bob Flocker, Martin Weissgarber, Russell Mast, William Zengler.  
Standing: Erwin Becker, F. G. Mull, Fred McConnell.*

# Phi

## Sigma Xi

Phi Sigma Xi, science and math honorary fraternity, was founded to honor outstanding students. Its purpose is to further interests in the fields of chemistry, biology, mathematics, physics and physical science.

To be eligible, a student must have a 2.75 cumulative point average with a 3.25 cumulative in the major listed in the Dean's office. Twenty-five hours must have been completed in one science major.

The annual banquet and picnic was held for all members.



First row: Jo Schilling, treasurer; Mary Emmler Gauger, secretary.  
Second row: Charles E. Hall, president; Burt Goodrich, vice president.



First row: Ben Hadley, Ted Fleming, Bev Stafford, Ethel Thom, Callen Metzger, Falden Stumpf.  
Second row: Don Lozier, Jim Boettler, Fred Calboun, Carl Gaer, Harvey Stiffler, Bob Crow, Ralph Lawrence, Arnold Peterson.



First Row: Phyllis Slack, Jean Greer, Ann McGill, Vera Woodburn, Chuck Carter.  
Second Row: Gene Alexander, Leo Damore, John Fowler, Bob Stuart, John Koisar, Les Clark.



First row: Karl F. Treckel, advisor; Kacey Cvengros, secretary; Bob Burdock, president.  
Second row: Dick Hartman, vice-president; John Gazdik, treasurer.

Kent State university's chapter of the American Newspaper Guild boasts the largest enrollment of any college associate chapter. In recent years, the KSU Guild has appeared several times in the "Guild Reporter," union paper, which is distributed from coast to coast to all Guild members.

The ANG is open to all who are interested in the field of journalism, and provides speakers, experienced men in this field, to talk on the various phases of newspaper work. Social events are also provided several times a year by the members.

# A N G



# Varsity

## "K"

From 55 members at the time of its conception by Merle E. Wagoner in 1927, the Varsity "K" club has grown to include some 900, including present actives and alumni.

Requirement for membership is the possession of a varsity "K" for any sport.

Among the activities of the club are sponsorship of "K" day in the spring. At that time several athletic events are scheduled to show off

the current crop of athletes and provide nostalgic entertainment for alumni. The alumni also are guests at a complimentary luncheon and view movies of the past year's athletic events.

Youths interested in attending Kent are also guests of the club on "K" day.

November 12 was set aside as Merle Wagoner day to honor the founder on his leaving the university.

*Rudy Gerbitz, president; Don White, vice president; Dick Frame, secretary; George Ehler, sergeant-at-arms; Dick Paskert, alumni secretary; Fred Klaisner, treasurer (not present).*



*First row: Frank McClimon, Pete Abern, John Hughes, Don McCafferty, Joe Pizani, Bob Pease, Bill Berke.  
Second row: Harry Fusselman, Hank Newell, Doyed Williams, John Hellet, George Fulton, Howard Wolfram, Jack Shrimplin, Les Irwin.*



*First row: Dick McAllister, Bill Rebba, Len Price, Jim Coll, Bill Blankenship, George Moran, Frank Belgen.  
Second row: Joe Barna, Bill Seitz, Jim Betteker, Bob Miller, Don Pape, Ed Capri, Ben Appel, Mario Nolfi.*



*First row: Andrew Jurgens, Art Polen, Bill Osterlund, Joe Klosterman, Dick Newman, Dick Bender, Glenn Stockhaus, Dick Eroskey, Henry Clark, Bob Sargent.  
Second row: Dick Masterson, Loreto George, Tom Maloney, Don Wilson, John Wieck, Rick Mihaley, Franklin Gray, Gil Montague, Joe Kotys.*



# Student Council



*Chuck Fletcher, vice president; Jerry Ott, treasurer; Irv Wheatley, president; Hildegard Boehm, secretary.*

Responsible for the expenditure of about \$90,000 in student activity funds during three quarters, Student council, governing student group, was probably the most important organization on campus.

Taking office in April, 1949, Council handled most of its business through committees. Meeting every Tuesday at four pm, it laboriously checked through minutes of organizations that received allocations.

Among the activities of student government during '49-'50 were Campus day, class officer elections in November, Homecoming day, Christmas dance, Frosh elections in January, Top Hop in February, and Council elections in April. A new student government constitution was nearly completed. The K-book for Freshmen was written in a new form. Council also handled issues affecting the students' welfare and social life.

Betty Shepard and Lloyd Miller resigned from Council in mid-year. Murray Campbell and Dick James were not present for the picture.



*First row: Bryant Kurtzman, Sandy Weiss, Bill D'Alexander, Chuck Fletcher.  
Second row: Ione Abt, Molly Lou Bendure, Marty Buckles, Marilyn Hayes, Peg Buber, Hildegard Boehm, Miriam Mitchell.  
Third row: Jerry Ott, Ginny Vaughn, Irv Wheatley, Dennis Kee, Bill Siler, Dolly Gray, Harry Moldovan.*



# Scabbard and Blade

To spread intelligent information concerning the military requirements of our country in time of peace and war has been the idea upon which the Scabbard and Blade Military society was formed. The members of this group strive also to be prepared to take a more active part and to have greater influence in the affairs of each individual community.

Serving as honor guard for the Homecoming queen and executing a fall retreat ceremony are examples of the type of service rendered to the university by this organization. Membership is limited exclusively to members of the advanced course of the R. O. T. C. All pledges have a B grade in R. O. T. C. subjects and at least a 2.0 in all others.

At present there are 35 members in this society. Two delegates represented the Kent chapter at the national conference of Scabbard and Blade in Pittsburgh. KSU's chapter is designated as Company M of the 8th Regiment.

Lt. Colonel Wall, R. O. T. C. commanding officer and Captain Charles M. Schade, instructor, act as this organizations advisors.



Front Row: Frank Klein, president; Capt. Charles E. Schade, instructor.  
Back row: Norman Pabler, vice-president; William E. Johnson, treasurer.



Front row: Richard McAllister, John Hess, Emanuel Karinos, William Lakin, Allen Warner, James Ray, Stephen Charnas.  
Back row: Pete Demos, Thomas Daniel, John Longenecker, William Blankenship, Gerald Hennis, Jerry Armeli, Homer Schott, Jr.



Front row: Raymond Perme, William Drake-lich, James Betteker, Henry Newell, George McClellan, Martin Hannigan, Norman Pabler.  
Back row: John Smolke, Norman Riegler, James Steele, George Rybak, Preston Knight, William Hooverman, Charles Kray, William Fuhrman.



Seated: Prof. E. Turner Stump, head, school of speech; Prof. G. Harry Wright, director of dramatic activities. Standing: Bob Wallace, assistant staff manager; Prof. Earle E. Curtis, associate director; Prof. Katherine Norton, associate director; Lea Baumann, theater manager.

## University Theater

Membership in University Theater reached an all-time high this year with more than 400 members. The club was organized in 1930 by Professor E. Turner Stump, head of the school of speech, to provide the general student body an opportunity to see good and varied dramatic productions by fellow students and to provide dramatic aspirants an opportunity to work on plays.

The addition, this year, of Cider and Donuts re-

ception on stage during the fall quarter, Coffee Time after each production and the UT formal in the new Student Union building in February have helped to foster a greater unity of spirit between the active dramatists and the general student members.

Plays presented this year were *Wanbope Building*, *John Loves Mary*, *Family Portrait* and the *Philadelphia Story*.



Lea Baumann serves tea at one of the UT teas held in the fall.



Topics such as "Gambling Doesn't Pay," "Marriage" and "How Episcopalians Got That Way," make the Tuesday meetings of the Lutheran Student Fellowship far from dull.

Brief vesper services are held at every meeting together with worship services and refreshments.

The outstanding function of the group is the annual "Town and Gown" banquet at which members of two Kent churches, the Faith and Lutheran, put on a dinner for the student group.

## Lutheran Fellowship



Officers: First row: Rev. W. Bass, Paul Neubann.  
Second row: Rev. L. Kunkle, Vicar R. Jacoby.



First row: Fred Frank, Pat Clegg, Adelaine Metcalf, Dave Klinger.  
Second row: Elizabeth Mueller, Marrel Hammerbacher, Catherine Long, Mary Lou Anglemeyer, Phyllis Klerve.  
Third row: Bill Klasi, Dick Amacher, Ralph Eberberg, Tom Mollett, Leonard Pohlod, Jim Seibel, Bill Smith.



First row: Doris Owens, Betty Buckeye, Miriam Derks, Carleen Agee, Joanne Konzaki, Juanita Simmons.  
Second row: Alyce Godfrey, Jean Barnum, Marian Karantanes, Marjorie Flak, Shirley Gambrell, Connie Colligan, Mary Stanley, Donna Greene, Jean Klatsky, Kameyo Miyasaki.



Seated: Mrs. Awner, advisor; Joan Schilling, president.  
Second row: Dorothy Clinkscale, secretary; Kathryn Silon, treasurer; Wanda Harmon, vice president.

Service and fellowship, on and off campus, are the main ideas of the YWCA.

In the service capacity, Christmas baskets were made up and distributed to the needy families in Kent. Hours were spent in making stuffed animals for the children.

In the fellowship capacity, the YWCA went to Cleveland to see the Metropolitan opera and to visit the Hanna theater.

## Y W C A



First row: Marylou Ferrante, Virginia Shively, Kay Adams, Mett Austin.  
 Second row: Jim Butler, Wanda Baughman, Don Woblford, Mary Kay Woblford, Kristi Glau.  
 Third row: Charles Zingery, Harry Noble, Leila Noble, John D. Fowler, Betty Fowler, Bensai Springer, Frances Springer.



First row: Lucien R. Johnson, Ruth Winkler, Sally Pinta.  
 Second row: Mary Jane Coffee, William Lane, Charles L. Riggs, Yvonne Goble, Robert L. Wright.  
 Third row: Phil Dook, Charles Race, John Toalton, Gloria Vincent, Mary Pittenger, Miriam Russell.  
 Fourth row: Frank N. McClimon, Bonnie Gilger, David Friedlander, Wendell Seckler, Virginia Tomlinson, Jack H. Good.



First row: Juanita Colton, Rhea Evans, Ann Sarkady.  
 Second row: Perry Beckley, Kay Anderson, George Hettinger, Arlyn Hettinger.  
 Third row: Sig Thorsen, Dale Myers, Dee Winner, Harlan Sellers, Tom Lejlich, Lytton Fasmore.  
 Fourth row: Nancy Lee Darris, Carol Stottlenyer, Elmira Dickerson, Doris Ann Moore, Edith Knouff, Maxine Knight, Millicent Bloom, Helen Callas.



Choir  
 First row: Juanita Cole, Dorothy Bucey, Sarah Ganyard.  
 Second row: Lila Urpi, Eloise Bereci, Annette Boone, Dotty Schramm, Jean Fritchley.  
 Third row: Donna Lou Getz, Betty Wooddell, Ruth Bothel, Herb Hurd, William Plazer, Edward Durr.  
 Fourth row: William Wicol, Warren L. Binder, Richard Banker, Norman Gamble, Garrett Goble, Robert Schmidt, Roland Gamble, choir director.



# Methodist Student Movement

The Methodist Student Movement on campus consists of all the Methodist-sponsored groups here: Kappa Phi, the girl's group; Matched Twain, the married-couples club; Wesley Foundation; and Sigma Theta Epsilon, the men's group.

A drive to obtain \$50,000 for the construction of a Methodist student center here was begun in October. This is part of a state-wide campaign by the Methodist church to bring student centers to five Ohio universities.

Christmas was a busy time for the Methodist groups on campus. The Christmas banquet with Arlyn and George Hettinger heading the committee was very successful.

As part of the Christmas program all the groups cooperated in presenting music and drama in tune with the holiday spirit. The Wesley choir presented a carol concert; Kappa Phi presented skits in cooperation with Sigma Theta Epsilon and the whole group put on Charles Dickens' "Christmas Carol."

A "Kiddies party" was held for the children in the area with a Christmas tree, Santa Claus and gifts for all the children.



First row: Rev. Donald Barrs, advisor; Juanita Colston, secretary.  
Second row: William Love, treasurer; William Nicol, president; Lester Gamble, vice president.



Second row: Harry Noble, Donald Barrs, Don Woblford, Ben Springer, Gale Litengood, George Hettinger.  
First row: Wives are sitting in front of their husbands.



First row: Audrey Ohler, Ruth Fleming, Marjorie Miller, Annette Boone, Arlyn Hettinger, Rhea Evans.  
Second row: Juanita Colston, Betsy Wooddell, Betty Mercer, Mary Ann Maske, Jean Fritchley, Mary Kay Powell, Barbara Craig.



First row: Maedel Johnston, Shirley Bruns, Donna Lou Getz, Mary Jane Coffee, Kathryn Adams, Janice Effring, Margaret George, Bonnie Gilger, Serrita Rainey, Carol Perue.  
Second row: Barbara Gowdy, Caroline Schupp, Wanda Baughman, Marylou Ferrante, Moynelle Fabry, Lillian Silverston, Gloria Vincent, Jean Leutenheiser, Vera Hoyle, Nancy Slumpf, Charlotte McFarren.  
Third row: Ethel Thom, Joanne Davidson, Virginia Tomlinson, Merna Bingham, Beverly Davis, LaVerne Rand, Ann Barbady, Juanita Cole, Alexine Knight, Dorothy Busey.  
Fourth row: Carol Stostlemeyer, Elmira Dickerson, Lila Urpi, Phyllis Province, Leona Brown, Miriam Russell, Ruth Ellen Myers, Eleanor Pulsford.





*First row: George Kacarab, Jane Connors, Bernard Knapp, Robert Bennett, John Callahan, Robert Amstadi, Robert Hyatt, Tom Drouillard, Emil Kernasovich, Ernie Kneuer.*  
*Second row: Chuck Rocko, Betty Fink, John Andrassy, Mickie Halter, Ted Lang, Dot Skora, Pat Long, Joan O'Hara, Don Hsiebel, Mickey Savotsky, Eddie Sullivan, Frank Weisbaki.*  
*Third row: Michael Cato, Gloria Donnelly, Dick Knab, John Kotheimer, Al Rastetter, Don Hassman, Dave Smith, Michael Jusko, Bob Felice, Frank Barraco, Joe Grabski, Ed Mulica, Carl Viviani.*



*First row: Tom Zengler, Albert Rohaley, John Hess, Bob Hughes, Frank Romeo, Bob Fuehrer, Sal Gatti, Tom DiCola, Pat Costick, Mary Lou Fate.*  
*Second row: Ann Bilanych, Lonis Vodila, Mildred Wanchic, Rita Tucker, Eddie Care, Frances Stone, Martin Hannigan, George Cato, Virginia Bienko, Julianne Monasky, Mary Jo Ellis.*  
*Third row: Leo Morley, Bob Downer, Kenneth Rupp, Ray Fayer, Nancy Freda, Earl Rebbert, Jack Kenney, Frank Mikolich, Joe Pisani, Frank Klingner.*



# Newman Club

Founded in 1937, the Newman club has grown until today it has close to 300 members. The aim of this organization has been to offer to all Roman Catholic students a balanced program of religious, intellectual and social activities.

A primary function of the group is to practice religion as a body accomplished by Mass, Communion and a yearly retreat at St. Patricks church, where the club meets. Besides these, three days each year are set aside for complete spiritual recollection.

Included in each year's social activities are two all-university formals. The second annual Pilgrim Prom, held at the Aurora country club, was attended by 70 couples. The installation banquet was held soon after the election of new officers.

Much effort is expended annually by the Kent chapter each year in promoting closer cooperation with Newman clubs in nearby cities. Several joint events have been enjoyed by the clubs of Kent and Akron. The dedication service of the Akron University chapter's center at St. Bernard's church was attended by several representatives of KSU.



First row: Dr. Altmann, advisor; Father Cunningham, chaplain; Victor Naples, president.  
Second row: Carl Viviani, vice president; Ray Bragiel, treasurer; Miss Waigenbach, advisor.  
Cathy Scullion, secretary; Tom DiCola, social chairman.



First row: Barbara Bauer, Ray Valcich, Joanne Moose, Jackie Burrell, Jim Keyes, Dorothy Senglar, Joanne Mannino, Freda Hoge, Edward Seavert, Lou Baylog.  
Second row: Margaret Lansing, James Volny, Cathy Scullion, Nancy Sampsiell, Jane Rhodes, Mary Jane Kerwin, Aurelia Adams, Joan Conti, Jeanne Chionchio, Rita Haidnick, Elizabeth Wernesback.  
Third row: Dwigbt Strayer, Joe Kozimer, Peggy Baber, Jim Riedinger, Lisbethann McDonald, James Wise, Joseph Wise, Robert Iarussi, Dean Mey.



Reverend Wilcox leads a discussion group at the regular Wednesday coffee hour.



First row: Richard Sowers, G. L. McKinney, J. R. Hague, B. Cope, Alice Hosack, Frank Whitley, George Czech.  
Second row: Lucille Steele, Kay Prichard, Jim Klackbohn, Bob Smith, Norm Overy, Mary Lou Roeffler, Rev. A. L. Carter, Mrs. A. L. Carter, Bob McClelland.



First row: Doris Bender, Rosemary Tinkey, Argyra Sratakis, Janice McCallister, Jeanette White, Bob Reid, Marilyn Wooley, Charles Sires, Clarice Dettor, Lowell Hosteler.  
Second row: Erlene Eblor, Miriam Derks, Joyce Reed, Sylvia Roper, Carleen Algeo, Beverly Coors, Maryon Kadtke, Arlene Kyle, Roberta Dorenberger, Jean Dunham, Joan Sebringer.  
Third row: Herb Shular, Niels H. Thormann, John H. Preisley, Ray Faltz, John W. McClary, John Brodbeck, Jim Whinlock, Dale Young, Gordon Koecker, Dick Hungerford, Dave Bratnard.



Led by the Reverend Laten Carter, UCF enjoyed a successful year of religious activity. The "University hour" was held every Sunday at 9:30 a.m. in the Training School auditorium.

The group also took part in the United Christian Fellowship retreat at Chagrin Valley camp. The theme of the retreat was "The Serious Christian Student on Campus".

Discussions such as, "Lack of Dating at KSU" and participation in the Conference of the State Baptist and Disciples Student commission in Columbus also were part of UCF's program this year.

"Christmas Under the Stars," a one-act play, directed by Bob MacDonald was presented during the pre-holiday season. An all-university roller skating party at the Moon-Glo rink was very successful. UCF was represented at the Westminster Foundations in Columbus.

# United Christian Fellowship

*A "mock" trial brought A. Christian before the judge and jury.*



*Left to right: Rev. Laten Carter, Robert Smith, Ray Faisig, Martha Lage, during prayer.*



*First row: Carroll Bliss, Gwen Jones, Ray Christopherson, Janice Flickinger, Martha Gage, Rich Fawcett, Joyce Conkle, Don McCarthy, Joanne Kazaki, Tom Pexton, Dale Blount. Second row: Nellie Watts, Mary Lou Noel, Marilyn Hayes, Elia Bond, Donn Moulton, Mary Beth Humbert, Eileen Hopkins, Margaret Black, Robert Haxton, Bill Stansbury, Elizabeth Raup. Third row: Peggy Lucas, Bob Barber, Dave Duff, Beverly Springer, Marjorie Hoffer, John Shipley, Richard Eroskey, Betty Naugle, Galen Deltz, Ralph Gunner, Carol Hill.*





*Couples reach for balloons at Sigma Theta Epsilon's fall formal.*



*First row: Howard E. Priest, Richard Sharrack, R. Richard Banker, John G. Collins.  
Second row: Donald E. Baris, counselor; William T. Nicol, Paul Bringman, George B. Heisinger.*

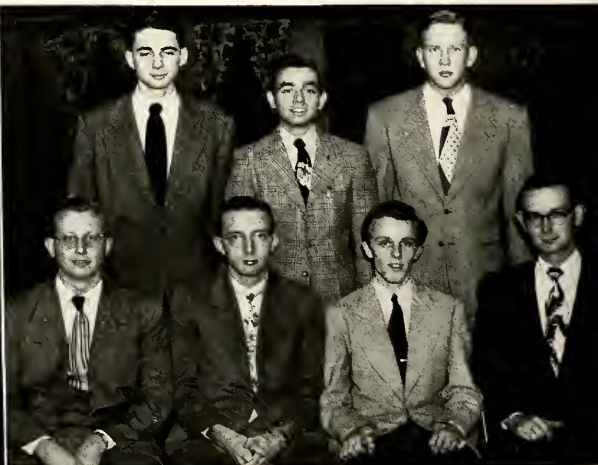

*First row: Bill Love, Theodore Humbert, William A. E. Plazer, Don Bolender.  
Second row: Bill Barth, Sam Fraley, John Moore.*



# Sigma Theta Epsilon

Sigma Theta Epsilon was formed in February, 1949, under the direction of the National Office of Delta Sigma Theta, and on June 4, 1949, the national president installed the Sigma chapter with twenty four charter members.

This organization then operated under the name of Sigma chapter of Delta Sigma Theta. In September, 1949, the name Delta Sigma Theta was officially changed to Sigma Theta Epsilon, and this local chapter retained its Sigma chapter designation.

It is a religious-social fraternity. New pledges are initiated in December and May of each academic year.

Each February the "Sweetheart's ball" is held by the group. June fourth is celebrated as Founder's day with a dinner-dance. On Homecoming, an open-air barbecue was held in honor of the returning alumni.

A formal dance was held at the Aurora country club on December 3, 1949.

Nine pledges were inducted as active members on December 6 at a candlelight initiation service.

At present there are 30 active members and ten alumni members. During the winter and spring quarters of 1950 the group took an active part in all university intra-mural activities and several service projects.



First row: Leonard Bosworth, corresponding secretary; Lester Gamble, vice president; Charles Kendig, president; Bill Love, recording secretary; Paul Bringman, chaplain.  
Second row: John G. Collins, historian; Garrett Gobie, pledge master; Robert Hughey, pledge master; Samuel G. Fraley, treasurer; Richard R. Banker, alumni secretary.



President Charles Kendig (back to camera) addressing the fraternity.



First row: Charles Zingery, Russell Glass, Roy Probst, Raymond Anderson.  
Second row: Advisor Paul Evans, Garrett Gobie, Lester Gamble, Robert Hughey.



Professor Roy D. Metcalf

## Twin Marching Bands

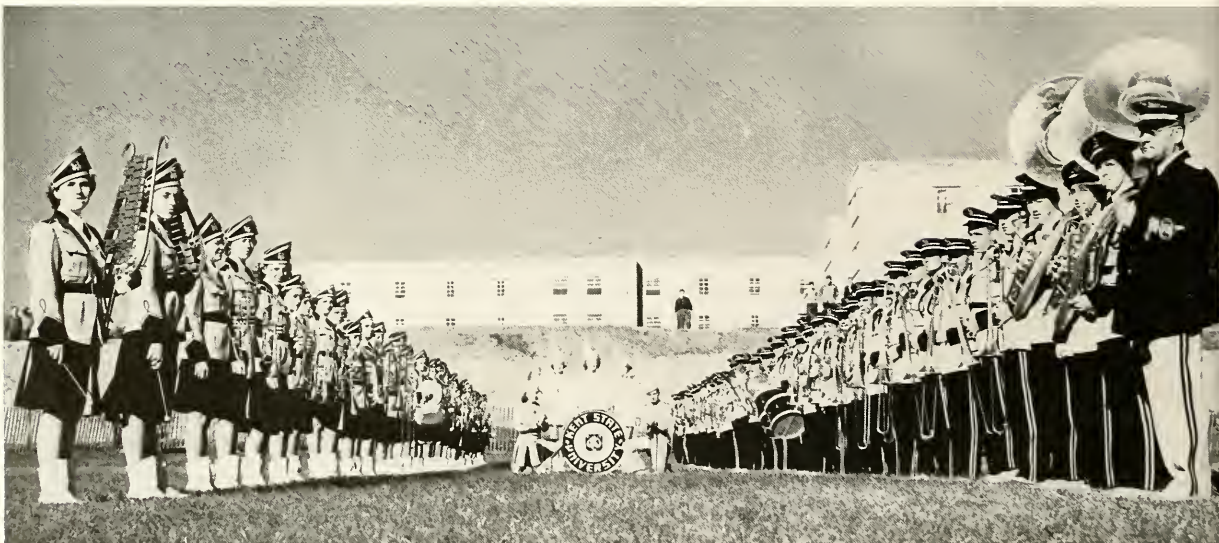

Lillie Antonin  
Elo Agresta  
Delores Avallon  
Herbert Bacon  
Pat Barnes  
Sylvia Breman  
Robert Bergstrom  
Rose Marie Black  
Raymond Biss  
Eugene Bottler  
James Boettler  
John Bonar  
Luis Boss  
C. Stanley Bowers  
William Bradfield  
Tom Brady

Barbara Brock  
Emma Lee Burge  
Donald Carpenter  
Donald Carter  
Anna Cattrell  
Joseph Chisley  
Clayton Chisholm  
Rose Marie Clark  
Frank Codispoti  
Joyce Conkie  
Glenn Cougill  
John Cramley  
John Cunningham  
Gerald Dall'andro  
Neil Davis  
Richard Davis

Pauline Dyrdek  
Miriam Dork  
Alfred Dodenhoff  
Raleigh Drake  
Harold Eckart  
Wilma Elenberger  
Amelia Espinosa  
Wilfred Evans  
Raymond Fattig  
Daniel Fietorchuk  
Dun Fessenmeyer  
Wanda Fields  
Jean Fritchley  
Donna Jean Fullerton  
Norman Gamble  
Roland Gamble

Sarah Gayard  
Robert Gergosky  
Walter Gillis  
Leslie Girton  
Joseph Glorioso  
Joseph Grabski  
Robert Granesmill  
Ruth Green  
Robert Gregory  
Patricia Hadley  
Barbara Holmes  
Alice Jane Hoover  
Richard Hoover  
Robert Jackson  
Carol Jacobs

Dorothy Jeffers  
Robert Jones  
Viola Katpainen  
Wayne Katpainen  
Donald Karolinn  
Ettih Knoff  
Alberta Kortz  
Mary Kyle  
Ray Lewis  
Donald Lyle  
Robert Malone  
Barbara Marsh  
John Maxwell  
Donald McCarthy  
John McCay

Kathryn McGrail  
Lee McMillen  
Richard McNeil  
James Meck  
Adelaine Metcalf  
Roland Miller  
Jack Moga  
Henry Moore  
Corinne Morris  
David Nicodemus  
James Nobeij  
Charles Parsons  
Don Peacock  
Rudolph Pelleriti  
Kay Powell

Addison Reed  
Robert Reubala  
Janet Rogers  
Jack Rupard  
Joseph Schbanone  
Norman Schmidt  
Melvin Schuster  
David Shaffer  
Virginia Schinely  
Henry Shloapp  
Rita Shoeman  
Earle Sickels  
Helene Siennicki  
Elvira Simshauer  
Joan Smith

Margaret Snyder  
Paul Spencer  
Mary Stanley  
Melvin Striegel  
Frank Swaim  
Sam Tupper  
Betty Waters  
Inola Wagman  
Arthur Wallach  
Mary Alice Weller  
Don Winkleman  
Nella Joan Wise  
Betsy Woodruff  
Robert Wright  
James Yount



This year's half-time entertainment—including umbrella effects *avec* lights to the tune of "Singing In the Rain"—kept the Kent State University Twin Marching bands far ahead of any like organizations in this area.

The bands also provided half-time entertainment at away football games and made very fine showings at Bowling Green and Ohio university.

The marching bands are under the direction of Professor Roy D. Metcalf as is the concert band.

The concert band has grown to over one hundred members and has played in all the major cities of Northeastern Ohio and has taken an active part in the Ohio Inter-Collegiate Band festivals of which it has been a charter member since 1934.

Originality is the keynote with the KSU marching bands. At half-time during the Central Michigan game an original tableau written by Bob West, enacted by the two bands and narrated by Ray Moran was presented. It represented the rise of Kent State university from a small normal school to the present time showing the sun, with its diverging rays in the form of the Kent State university seal.

Chief drum major, Don Peacock, calls the turns for Nella Jean Wise, head majorette, and the line of silver-stick-twirling prancers Joyce Conkle, Janet Rogers, Peggy Snyder and Pauline Dyrdek.

## Concert

## Band



**Flutes**  
 Donna Jean Fullerton  
 Adelaïne Metcalf  
 Frances Stone  
 Corrine Morris  
 Barbara Holmes  
 Kay Powell

**Oboes**  
 Robert Rebula  
 Helene Siennicki

**Bassoons**  
 Joseph Schiavone  
 Tom Brady

**B Flat Clarinets**  
 Lee McMillen

*Joseph Chidley*  
*Rose Marie Black*  
*Rolland Miller*  
*Betsy Woodell*  
*Inola Wegman*  
*Katherine McGrail*  
*Amelia Espinosa*  
*Don Winkelman*  
*Jean Fritchley*  
*Eugene Boettler*  
*Betsy Waters*  
*Ruth Green*  
*Frank Corbi*  
*Dolores Burnham*  
*Robert Gergosky*  
*Jean Lautzenheiser*  
*Carol Jacobs*  
*Pat Barnes*  
*Sylvia Ropar*

**Alto Clarinet**  
 Jack Moga

**Bass Clarinets**  
 Charles R. Parsons  
 Melvin Schuster

**Alto Saxophones**  
 John Bonar  
 Robert Jackson  
 Daniel Fedorcbak  
 Arlene Kyle

**Tenor Saxophones**  
 Wanda Fields  
 Glenn Cougill  
 Earle Sickles

**Baritone Saxophone**  
 Jack Rupard

**Cornets**  
 Ray Bliss  
 Roy Lewis  
 Rudy Pelleris  
 Alfred Dodelshoff  
 Norman Schmidt  
 Don McCarthy  
 David Nicodemus  
 Wilfred Evans

**Trumpets**  
 Elio Agresta  
 James Boettler  
 Gerald Dallenandro  
 Barbara Brock  
 Leslie Girton  
 Robert Malone

**Flugelhorn**  
 Joseph Glorioso  
 John Cumley

**French Horns**  
 Alice Jane Hoover  
 Henry Moore  
 Robert Jones  
 Robert Bergstrom  
 Roland Gamble  
 Henry Shlaeppi  
 Herbert Bacon  
 Wilma Ellenberger

**Baritones**  
 Stanley Bowers  
 Addison Reed  
 Donald Karolin

**Trombones**  
 John Cunningham  
 James Metc  
 Harold Eckart  
 Raymond Fatig

*Miriam Derks*  
*William Bradford*  
*Donald Carpenter*

**Tubas**  
 James LaMarsh  
 Joseph Nohoj  
 Frank Swain  
 Donald Smith

**String Bass**  
 Sylvia Beeman

**Percussion**  
 Joseph Grabyki  
 Arthur Wallack  
 John McGay  
 Sarah Gonyard  
 Barbara Gardner



Front row: Irene Brodbeck, Evelyn Kolesar, Carol Orlikowski, Carolyn Hollingsworth, Margaret Dzamka, Florence Reedy, Josephine Douglass, Johann Selais, Dorothy Stephens, Janet Rice, Aurelia Adams, June Griffin, Carol Wennerstrom, Barbara Brett, Patricia Hruby, Jeanett Waltz, Margaret Webb, Marcia Bernstein, Alice Parmelee.  
 Second row: Helen Denovcsek, Joan Keagy, Harriet Boggs, Lillian Barnes, Deloris Banks, Nancy Fiocca, Marilyn Kelble, Marie Sartorio, Eleanor Zika, Alice Amner, Janet Pearson, Kathryn Pritchard, Marjorie Barrett, Ann Stalis, Clara Bienko, Virginia Bienko, Mary Ann Maske, Judith Douglass, Jean Klatzkye, Betty Ann Anderson, Joan Allen.  
 Third row: Betty Crago, Betty Jane Cross, Colleen Carey, Eldred Johnson, Park Cooley, Richard Banker, James Tashar, Paul Wilhelm, John Brown, Richard Wirth, Roland Patzer, Vernon Lenier, Leon Carapetyan, Gerald Hennis, Francis Laurence, Raymond Bliss, Eugene Crone, Richard Ramsey, Margaret Mavernik, Louise Fasco, Emma Lee Knippenberg.  
 Fourth row: Donald Safford, Edward Stoltzfus, George Carley, Paul Logan, Leo Damore, James Keep, John Clepea, Richard Johnson, Louis Mueller, Eugene Hartzell, Everett Foote, Neil Davis, Roy Lewis, William Charles, Michael Lenenski, Martin Alexander, William Applegate, Richard Vincent, Addison Reed, DeWayne Martin, Robert Gordon.

## A Cappella Choir



Front row: Carolyn Hollingsworth, co-chairman of social committee; Mary Ann Maske, membership committee chairman, Kay Pritchard, treasurer; Judy Douglass, secretary; Jean Klatzkye, robe committee.  
 Back row: Leo Damore, chairman of public relations; Neil Davis, president; Paul Wilhelm, chairman of riser committee; Mike Lenenski, co-chairman of social committee.

Declared by many in professional music circles to excel as a college group, the Kent State university A Cappella choir, under the direction of Caro M. Carapetyan, maintains the highest standard of choral singing and music interpretation.

The group makes many off-campus "treks" to perform for church and civic organizations and for other colleges. In addition, during Easter time, the choir presents Bach's St. Matthew Passion play and they also take part in the annual Severance hall Easter concert in Cleveland. The traditional singing of the Messiah takes top billing. In this presentation, both the University chorus and the orchestra, with Walter Cerveny conducting, combine with the choir to give two performances to accommodate increased demand.



# Chorus



Mary Lou Anglemeyer  
Richard Barker  
Lillian Barnes  
John Brown  
Bob Burns  
Jacqueline Barrell  
Earl Carpenter  
Josephine Dubney  
Leland Davis  
Natalie DePalma

Pauline Dyrdk  
Emil Elias  
Ruth Ann Elliot  
Lucille Ingram  
Fern Eshman  
Lois Fenning  
David Friedlander  
Donna Lou Getz  
Donna Green

Gloria Henry  
Nancy Henzley  
Carol Hilton  
Barbara Holmes  
Alice Hoover  
Ralph Jeffries  
Joanne Kazzaki  
Betty Karg  
Patricia Kossick

James LaMarsh  
Andrew McGreight  
Ralph McMillen  
Nancy Martin  
Fred Metzger  
Ceraldine Miller  
Betty Moss  
James Nokes  
Joseph Rocinella

JoAnn Sabin  
Dorothy Sanderson  
Helen Schlosser  
Priscilla Spring  
Bob Smith  
Hilda Tosta  
James White  
Ruth Winkler  
Dick Wirtz

# Madrigal Singers



Director Carapetyan leads the Madrigal Singers in a practice session.



First row: Emma Lee Knippenberg, Janet Rice, Marge Barrett, Alice Amner, Carolyn Hollingsworth, Evelyn Kolesar, Irene Brodbeck.  
Second row: Eugene Crone, Leon Carapetyan, Neil Datis, Caro M. Carapetyan, director, Roland Patzer, Paul Wilhelm, Jim Tusbar.

# Orchestra



First row: Bob Rebnla, president; Sylvia Beeman, secretary.  
Second row: Tom Brady, librarian; Don Erb, vice president.

Mr. Cerveny leads the orchestra.



Violins: Albert Hirtzel, Leon Carapetyan, Helen Demorcbek, Howard Jackton, Leonard Voelker, Judy Ploeckelman, Robert Malmberg, Jean Hagne, Sue Heltern, Viola: Stanley Guise, Alfred D'Aliberti. Cello: Caroline Arnold, Carol Snyder. Bass: Sylvia Beeman. Flute: Frances Stone, Joe Schiarone. Oboe: Robert Rebnla. Clarinet: Robert Field's, Joseph Chidley. Horn: Don Erb, Alice Hoover. Trumpet: Albert Melh, Joseph Recsnella. Trombone: Eldred Johnson, Tom Brady. Timpani: Don Stewart.





Tele-viewing is a favorite pastime in the Engleman lounge.

Named for a former president of the university, Engleman hall is the newest women's dormitory on campus. Built in a "W" shape to facilitate further expansion design, it is connected by a tunnel to the student union building where the 220 junior and senior residents dine.

Winning Pork Barrel and Penny Carnival last year, the upperclass girls have been con-

tinually successful in school activities. The annual Engleman formal, where the Prince of Engleman was crowned by Hall President Sue Lieberman, and a dance with Stopher hall men were the high points of the social season. Christmas and Homecoming decorations also took their share of attention during the year.

## Engleman Hall



Jean Hannum, Mary Alice Weller, Alice Jilek, and Lois Ball talk, as Frances Rigel entertains Harry Hanson.



Front row: Kamezo Miyasaki, treasurer; Marge Ennis, first vice president; Sue Lieberman, president; Peg Bennett, second vice president.  
Back row: Gloria Donnelly, social chairman; Shirley Peterman, W.A.A. representative; Sheila Hirschberg, fire warden; Phyllis Slack, publicity chairman; Carol Orlikowski, song chairman; Ruth Ann Gallagher, secretary.

# Lowry Hall

After living their freshman year in Moulton hall, "sophisticated" sophomore women pack their bags and move over to Lowry hall. Housing about 150 residents, it is the oldest dormitory on campus. While the majority of girls staying in this dorm are sophomores, a small number of frosh and upper class women also live there.

Lowry provides dining facilities for Moulton

hall women as well as its own in the east wing dining room, while off-campus students eat in the west wing cafeteria.

Taking part in all important school activities, it participated in Campus Day parade, Homecoming festivities and NTFC, to name a few. Its Christmas decorations were among the most beautiful on campus.



"What was that name again?"



Front row: Rose Bebal, fire warden; Doris Clark, president; Dolores Avallon, vice-president.  
Back row: Shirley Cambrell, secretary; Marilyn Hall, publicity chairman; Thelma Peiro, treasurer; Bette Roth, social chairman.



"Life" on campus.





*The fireplace at Moulton.*

As the home away from home for over 200 freshman women, Moulton hall serves to introduce the proverbially bewildered young co-ed to college life. Quickly falling into the swing of classes and social activities, these women attend teas, start to join sororities and clubs, and soon begin to date.

Sponsoring at least one social activity per month, the girls also took part in many school wide competitions such as NTFC, Penny Carni-

val and Campus Day parade. They also gave a formal dance, "Fantasy in Frost," in January in the Student Union. A Christmas party was held, and keen rivalry resulted for prizes for the best decorated corridors, lounges and rooms.

Mrs. Eleanor Lallance was house mother for the fifth year, and introduced the girls to the intricacies of signing in and out. Another phase of college life were the mop and bucket parties the girls staged Saturday afternoons.

## Moulton Hall



*Front row: Bette Moss, president; Carol Overmeyer, social chairman; Mrs. Eleanor Lallance, resident; Mary Lou Noel, treasurer; Rae D'Angeli, assistant social chairman.  
Back row: Jo Egger, assistant fire warden; Nancy Niblock, vice president; Nancy Penrose, secretary; Terry Helmuth, fire warden; Mary Hermuck, W.A.A. representative.*



*Bill sessions are not restricted to the men's dorms.*

# Women's League



*Seated: Barbara Berg, first vice president; Dean Hyatt.  
Standing: Norma VanBenthuysen, publicity chairman; Holly Gier, treasurer; Char Schacht, secretary; Shirley Edwards, president; Libby Robinson, chairman, student court.*

The executive board, functioning section of Women's league, serves all university women, who are officially members of the league. They are represented on the board by members from the dorms, Women's Athletic association, YWCA, Pan-Hellenic council, social committee and Student council.

The league gives the university women a voice in self-government and a part in the student court.

The Big-Little Sister tea and the Senior Women's banquet, in the fall and spring quarters respectively, come under the sponsorship of the league, while collaboration with Men's union produces Pork Barrel.



*Seated: Charlotte Schacht, Marge Ennes, Libby Robinson, Shirley Chambers, Dolores Ardlon.  
Standing: Mary Jane Averill, Del Kne, Nancy Niblock, Shirley Edwards, Dean Hyatt, Norma VanBen buyesen, Alyce Godfray, Barbara Berg, Holly Gier.*



The men's self-governing board at KSU is Men's union which is composed of twenty members: four elected members from each class, four officers and two holdover members.

Formerly, MU overlooked men's rooming houses, ran intra-mural athletics and was very active in serving the men students of the university. Since the war, most of its functions have been absorbed into permanent offices, but since 1945, MU has been staging a gradual comeback.

MU together with Women's league co-sponsors Pork Barrel, the all-student variety show, during the winter quarter. During this winter quarter it made an attempt to eliminate razors on campus by staging a beard-growing contest. The President's banquet was held in the spring quarter for all the heads of campus organizations. The parking problem for commuters and student residents was discussed.

Present composition of MU is extremely political, being composed of 4 independents, 3 Nu-K and 13 Blue and Gold members.

## Men's Union



Left to right: Tom Welsh, president; Bill Kalaber, vice president; George McClellan, treasurer.



Freshman Union members: First row: Bob Brigeman, Bill Riggs. Second row: Al Capel, Ed Cltney.



First row: Harry Moldovan, Ed Olson, Herbie Schroedel, Tom Grubbs. Second row: Jerry McEadden, Bob Hampton, Chuck Cook, Bill Riley, Don Friedman, Frank Kacaras.

# Blue and Gold

Long the dominant factor in campus politics, the Blue and Gold political party swept two out of three general elections in the past year.

Composed of Alpha Chi Omega, Alpha Phi, Chi Omega, Delta Zeta and Gamma Phi Beta sororities, and Alpha Epsilon Pi, Alpha Phi Beta, Kappa Sigma Chi, Phi Beta Phi, Sigma Nu and Tau Kappa fraternities, Blue and Gold political policy has been to turn out the party members in a solid vote.

Its platform can be expressed as bringing campus politics to a position of prominence and integrity, responsible and representative student government with capable candidates, better student-faculty relations, a big-time athletic program and revision of the student government's constitution.



First row: Carol Moeller, Ben Appel, Deanie Persons, Ginny Vaughn.  
Second row: John Kapiolias, Paul Nye, Shelley Prestler, George Höttinger, Harry Moldovan.



First row: Rae Jean Becker, Peg Euber, Frankie Mathis, Connie Colucci.  
Second row: Bill Cline, Dave Hyde, Bill Seitz, Al Fubry.



First row: Chuck Fletcher, chairman; Char Moreland, secretary.  
Second row: Myron Abood, publicity and social chairman; Mike Fuller, treasurer.



Voting-day for class officers brought many such lines in the halls.



# Nu-K

A political party composed of seven campus organizations, Nu-K was organized early in 1949 to provide political representation for the member groups. It was founded from the wreckage of the old Blue Star party.

Organizations making up the party are: Alpha Gamma Delta, Alpha Xi Delta, Delta Upsilon, Delta Gamma, Delta Tau Delta, Phi Gamma Theta and Phi Kappa Tau.

The executive council of the party, composed of two representatives from each group, meets bi-weekly at the house of one of the organizations.

Highlights of the year were a pre-election torchlight parade and a party.



*First row: Bonnie Sue Ruder, Florence McNaughton.  
Standing: Wib Horbaly, Robert Hampton.*

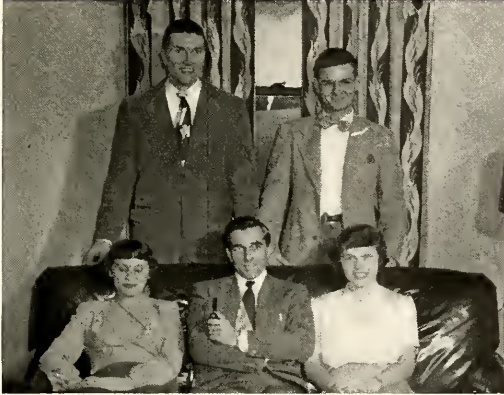

*Seated: Sally Schell, assistant chairman; Mr. Kitchen, advisor; Pat Buckson, secretary.  
Standing: Len Price, chairman; Richard Morrow, treasurer.*

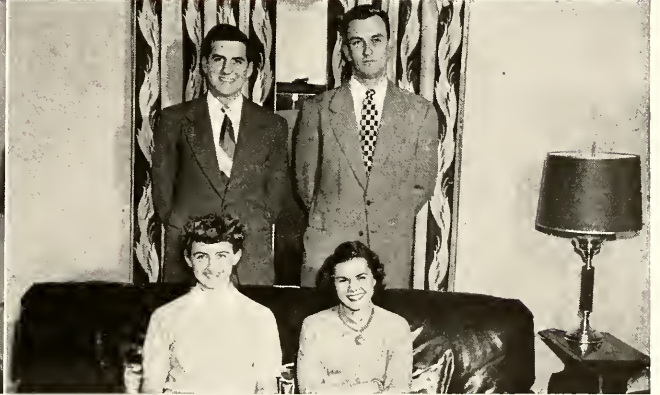

*Seated: Pat Schonoff, Sally Koch.  
Standing: Bob Horn, Terry Atkinson.*



# The Kent Stater

## Summer



*George Baldrige, business manager, and Jack Young, assistant.*

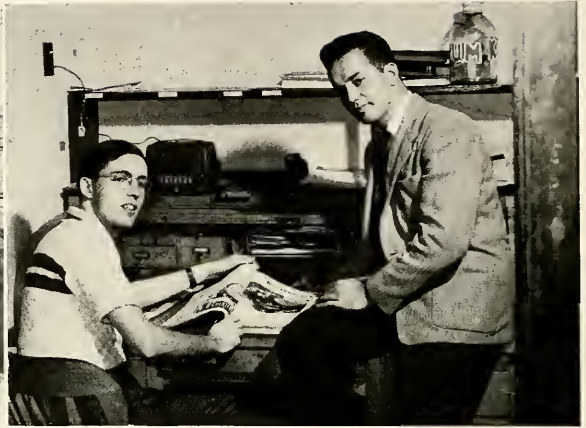

*Bob West, editor, Paul Haney, managing editor.*

## Fall



*Bruce Keib, Gi Montanaro, (at phone) Jerry Letofsky, John Fowler.*



*Artie Garner, editor, and Bob Burdock, managing editor.*

## Winter



*Bill Dunbar, Ed Olson, business manager, Hank Newell, assistant.*



*Dick Hartman, managing editor, Bob Burdock, editor.*



While balmy summer breezes blew across the campus, equally balmy reporters busily punched typewriters under whip-cracking editor-in-chief Bob West of NTFC, Radio Workshop and Music Box fame. George Baldrige handled the business department of the summer *Stater*.

The fall edition of the *Kent Stater* comprised a live-wire group which kept things hopping around 114 Merrill hall. Editor Artie

Garner and his "the time is now" editorials kept a steady stream of letters coming into the office. Because of increased demand, more copies had to be printed. In the business department, Jack Young was manager.

With an experienced staff behind him, Bob Burdock made his debut as the first *Stater* editor of 1950. Ed "Swede" Olson, business manager, handled the financial needs for the quarter.



Standing: Tom Elshaw.  
Seated: Anthony Foti, Art Andreoli, Joe Friedman.



J. Deming Hooper, Art Garner, Paul Honey.



Front row: Dick Hartman.  
Back row: John Gazdik, Norma VanBentbuyen, George Way.



Co-society editors, Leo Damore and Kathleen Crengros.



Jerry Lettotsky, Joy Haine, John Fowler, Cy Montanaro, Cliff Hill, Phyllis Slack, Norma VanBentbuyen, Gloria Donnelly, Chuck Kojabashian.



Leo Damore, Dick Elleri, Joe Friedman, George Way.

# Allocations Committee

Second most important organization on campus was Allocations which does the actual allotting of over \$100,000 a year in student activity funds. According to the student government constitution, President Bowman and Student council must approve all allocations.

Composed of 18 members representing many groups who receive money from activity funds, and four advisors, the committee was headed by Herb Kaley with Holly Gier as secretary.

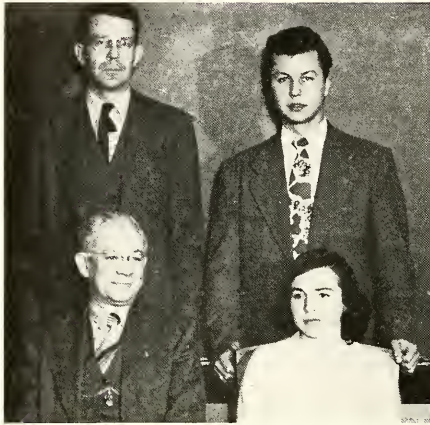

First row: Dr. Donald E. Anthony, advisor; Holly Gier, secretary.  
Second row: Dr. C. Stanley Corey, advisor; Herb Kaley, chairman.



First row: Hank Newell, Bob Frieder, Pat Knott, Shirley Chambers, Fred J. Nader.  
Second row: John Prebish, Mike Lenenski, Herb Schroedel, Ed Olson, Jerry Ott, Gene Berrodin.



First row: Warren Bickerton, Dick Spilker, Henry Baldwin, Bob Berry, Paul Zink.  
Second row: Jim Banks, John Dreher, Tom Adams, Calbert Batton, Joe Wagner, Ronnie Knecht, Paul Davis.  
Third row: Merle Clark, Dick Schneider, John Ballenger, Byron Eager, Dale Moreland, Dick Burk, John Stevens, Dick Newman.

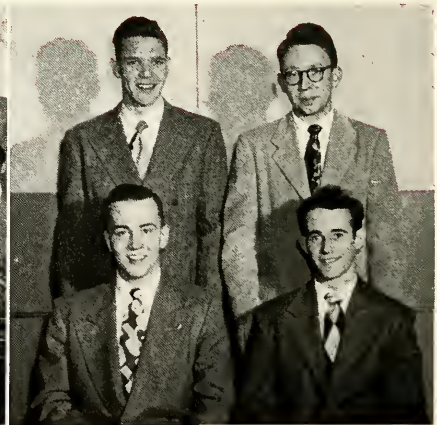

First row: William Detweiler, president; John Brough, treasurer.  
Second row: Gerald Havnam, vice president; Charles Hutchings, secretary.

# S. D. E. Club

Organized on campus in the fall quarter, the S. D. E. social club was formed by a group of transfer students from Kent State Canton. The members had been associating together as a group for over two years.

The first in a series of annual Christmas parties was held in Canton over winter vacation, and the first formal was held during the spring quarter.

Hunting for a house and "Hubbing" were daily occupations for all members of Sigma Delta Epsilon.





Mr. Pratt Byrd, head resident at Stopher, holds forth at the first house meeting to be held there, October, 1949.

Stopher hall's first year saw its 270 inhabitants assessing themselves a dollar each and holding two open dances, one closed Christmas dance, a party for under-privileged kids from Kent and a semi-formal in the new Student union. The dormitory participated in general cam-

pus activities by winning the Homecoming decorations and making a float and house decorations for Campus day.

The men decided to enforce quiet hours, etc., by setting up a student court to handle violations.

## Stopher Hall



House Council. First row: Ernest Stanton, Don McGaughey, Forrest McCullough, LeRoy Probst. Second row: Sal Demarco, Tom Miller, Gene A. Kotouch, Vern Roberts, Lee Miller, William Pinkerton.



Proctors: First row: George Hoy, George Weiss, Mr. Pratt Byrd. Second row: Len Dockus, Dick Beachler, Pat DeGirolamo, Dean Becker.

# Chestnut



Advertising: LeRoy Erickson, Larry Marchesano, Ken Riedel.



Layout: Seated: Mary Hogan, Mary West, Back: Liz Overstreet, Don Bickel, Jack Stickel, Tom Wood.



Public Relations: George Way, Bill Baum, Bill Poor. Back: Peggy Snyder, Jerome Letolsky, Janet Rogers.



Sports: Don Friedman and Neil Heatlip.

After fighting Gremlins who stole pencils, misplaced copy and pictures and made staff members forgetful for a whole year, the staff of the 1950 Chestnut Burr is proud to have produced this yearbook.

Staffers will, no doubt, carry varying memories of this past year, which many of them characterized as "The busiest year of my life." They will remember:

Mr. Carleton J. Smyth, faculty publications advisor, who took responsibility for some of our ill-advised moves, and very patiently and sincerely helped us surmount the obstacles of learning how to print a book.

The pleadings of the editor to "Turn in your stuff on time" and his wild rantings to the effect that "It won't fit!"

Fred Nader, business manager, and his cohort, Ted Chernak, who very quietly and very promptly met all Burr expenses, but not without question.

Associate editor, Brian McNamara, who wrote, rewrote and guarded copy, and did his share of hair-pulling over misspellings and poor English.

Self-effacing production manager Sol P. Baltimore, who was most famous for his reminders to staff members about late copy.

Harry Griffiths' art work, and the whole art staff, who could produce a needed piece of art overnight if necessary.



Business: Ted Chernak and Fred Nader.



# Burr

Bill Poor, publicity director, and his down-trodden staff. Their experiences with the Burr dance alone would fill two pages this size.

Chuck Finley, the "Grandma Mose" of photography, and the largest photographic staff in the history of the Chestnut Burr. Bob Phillips, faculty photographer, and his anguished cries for number four paper.

Don Bickel and his efficient group who always got their layout work done on time without question or comment.

Larry Marchesano, advertising manager, with his "Where's the bedge?" which enlivened the office.

Maxine Schell, private secretary to the editor, and Exchange Editor for the Burr, and her open-house in the cramped Burr office when the book was completed.

Sue Lieberman, photo secretary, who made this her third year on the Burr. Bonna Daisher, secretary making up the student index whenever she had a spare moment.

Leo Damore, organizations editor, for whom all stopped work when he entered the office. Elsie Jakubjansky and Al Denholm for their handling of the Greek section.

Neil Heaslip and his assistant, Don Friedman, for their quiet and rapid handling of the sports section.



Editorial: Elsie Jakubjansky, Leo Damore (at phone), Maxine Schell, Sol Baltimore.



Writers: Seated: Don Blum, Murray Campbell. Back: Barbara Brock, Jerry McEdden.



Brian McNamara, Bonna Daisher, Roger Baele.



Photographers: Chuck Finley, Harry Wirt, Ed Cliney, Bob Brown, and photo secretary Sue Lieberman.



Artists: Seated: Herb Schroedel, Joe Colonese. Back: Fred Talerico, Harry Griffiths, Dick Rice, Nick Dubic.





# A d v e r t i





s e r s



Kent's downtown district as seen from 500 feet.

Photo by Baltimore.

Griffiths  
1949



K S U 50

It has been a privilege to have had a part in the production of this outstanding yearbook. Our congratulations to the staff of the Chestnut Burr.

THE

*NORTHERN*

ENGRAVING AND ELECTROTYPE CO.

413 Schroyer Ave., S.W. Canton 2, Ohio, Phone 5-0138, 5-0139



# Yearbook Index

## A

A Cappella Choir	252
Administrative assistants	23
Administrative officers	17
Advertisements	268-288
All Greek dance	59
Allocations committee	264
Alpha Chi Omega	200-201
Alpha Epsilon Pi	170-171
Alpha Gamma Delta	194-195
Alpha Phi	196-197
Alpha Phi Beta	172-173
Alpha Phi Omega	221
Alpha Psi Omega	214
Alpha Xi Delta	198-199
American Commons club	224-225
American Newspaper Guild	236
Armistice Day ceremonies	45
Art club	222
Atomic Age class	85

## B

Band, Concert	251
Band, Marching	250
Baseball	141
Basketball games	154-159
Basketball season record	154
Big-Little Sister Tea	42
Blue and Gold party	260
Blue Key	212
Board of Trustees	14
Booster club	223
Burr Salutes:	
Faculty	72
Leadership	74
Scholarship	75
Sports	73

## C

Cafeterias	51
Campus day	30-31
Campus scenes	88-97
Cardinal Key	213
Cheer Leaders	64
Chestnut Burr	266-267
Chestnut Burr dance	61
Chestnut Burr staff	4-5
Chemistry club	226
Chi Alpha club	228-229
Chi Pi	214
Chi Omega	202-203
Chorus	253
Christmas on Campus	82-83
Clinics	79
Coaches	138-140
Concert Band	251
Contents, Table of	2-3

## D

Deans	16
Delta Gamma	204-205
Delta Sigma Pi	216-217
Delta Tau Delta	174-175
Delta Upsilon	176-177
Delta Zeta	206-207
Department Heads	18-22
Drum Major and Majorettes	65

## E

Elementary Education club	226
Engleman hall	255
Engleman Hallowe'en party	43
Expansion Program	6-11

## F

Faculty Section	12-23
Fall Highlights	66-67
Family day	28
Family Portrait (play)	56-57
First snow	70-71
Food Service	51
Football games	146-153
Football season record	144
Forensics	227
Fraternities	168-192
Freshman class	135
Frosh week	48-49

## G

Gamma Phi Beta	208-209
German club	227
Golf	143
Graduate school	100-101
Graduation	39
Greek section	168-209
Gym team	165

## H

Health center	8 & 76
Highlights	25-97
Homecoming day	46-47
Home Economics club	230
H. P. E. building	10
H. P. E. club	230

## I

Industrial Arts club	232-233
Interfraternity council	192
Interfraternity Homecoming	84
Intramural sports	166-167
I. S. A. Hayride	43
I. V. C. F.	234

## J

John Loves Mary (play)	56
Junior class	135

## K

Kappa Delta Pi	215
Kappa Phi	243
Kappa Sigma Chi	180-181
K-day	27
Kent Stater	262-263
Kindergarten-Primary club	231
King, Nature Boy	63

## L

Lambda Phi	218
Lens and Shutter club	234
Library	50
Lowry hall	256
Lutheran Student Fellowship	241

## M

Madrigal	253
Marching Bands	250
Men's Union	259
Messiah	69
Methodist Student Movement	242-243
Most Popular Man	32
Most Popular Woman	33
Moulton hall	257
Movie class	85

## N

New Classes	85
Newman club	244-245
No Time for Classes	52-53
Nu-K party	261

## O

Orchestra	254
Organizations	210-267

## P

Pan Hellenic council	193
Penny Carnival	29
Phi Alpha Theta	218
Phi Beta Phi	182-183
Phi Gamma Theta	184-185
Phi Kappa Tau	186-187
Philadelphia Story (play)	57
Phi Sigma Xi	236
Pilgrim Prom	62
Pork Barrel	54-55
Practical Arts building	11
Psi Chi	219
Psi Lambda Omicron	220
Psychology clinic	79
Public Relations office	78

## Q

Queens:	
Campus day	31
Chestnut Burr	61
Homecoming	47
Honorary Cadet Colonel	60
Interfraternity Homecoming	84
Miss Kent State	58
Newman club	36
Rowboat Regatta	35

## R

Reading clinic	79
R. O. T. C.	44-45
R. O. T. C. Formal	60
Rowboat Regatta	34-35

## S

S. A. M.	235
Scabard and Blade	239
School heads	17
Senior class officers	102
Senior section	102-132
Short Course in News Photography	26
Sigma Delta Epsilon	264
Sigma Delta Pi	220
Sigma Nu	188-189
Sigma Theta Epsilon	248-249
Snow, First	70
Sororities	193-209
Speech and Hearing clinic	79
Sport section	136-167
Spring Highlights	36-37
Staff listing	4-5
Stopher hall	6-80-265
Student Body	98-135
Student Council	238
Student Union	9
Student Union opening	86-87
Summer Session	38
Swimming	164

## T

Table of Contents	2-3
Tau Kappa	190-191
Television class	85
Tennis	143
Theta Kappa Phi	178-179
Top Hop	58
Track	142
Trustees, Board of	14
TWRP day	63

## U

U. C. F.	246-247
University Chorus	253
University Orchestra	254
University Theater	240
University Theater Spring and Summer	40-41
University Theater Fall and Winter	56-57

## V

Varsity K club	237
----------------	-----

## W

Wanhope Building (play)	40-41
Weightlifting	165
Wesley Foundation	242
Winter Highlights	77
WKSU	68
Women's League	258
Wrestling matches	160-163
Wrestling season record	160

## Y

Years Ago (play)	40
Y. W. C. A.	241

## Z

Zeta Iota	221
-----------	-----

# The Covers for the 1950 Chestnut Burr

Were Produced

By

**DE LUXE CRAFT** *Manufacturing Co.*

*Designers and Manufacturers*

*Year Book Covers*

1579 Milwaukee Avenue

CHICAGO 22, ILL.

## Faculty Picture Index

Allyn, Arden	16	Hartzell, Ralph	17	Popa, John	218
Altmann, George	62, 230, 244	Haskell, Dr.	215	Powers, Murray	214
Amner, Dewey	18, 220, 224	Heer, Amos	23, 215	Radock, Michael	23, 78
Anthony, Donald	18, 264	Hill, Laura	213	Raup, Hallock	21
Armijo, Pauline	220	Hipple, John	220	Read, Gerald	215, 220
Atkinson, Charles	17, 39	Holm, James	227	Rees, Trevor	112, 138, 145
Ballenger, Frank	18	Hoover, William	140, 164	Resick, Matt	139, 141
Barich, Dewey	11, 18	Hudson, Hersel	19	Reuter, Dr.	215
Baum, Maurice	18	Hyatt, Ada	16, 42, 258	Roberts, A. Sellow	21
Baus, Mrs.	241	Johnston, Matilda	23	Rozzell, Richard	23, 173
Beck, Paul	17	Jordan, Nona	220	Ringwald, Rudolph	38
Begala, Joseph	139, 142, 161	Keefe, Joseph	139, 141, 145, 155	Sanders, Rema	23
Berg, Emil	17	Kent, Robert	227	Satterfield, Chester	21
Bigler, Eugene	173	Kirk, Charles	220	Saviers, Eldred	23
Bloomhardt, Fred	221	Kitchen, Paul	261	Schade, Charles	45, 259
Bowman, George	13, 14, 46, 48, 67	Kochendorfer, Clarence	20, 172	Scherschel, Frank	26
Brady, Ballard	215	Koehler, Susan	226	Schoepfle, George	21
Brewer, John	190	Korb, Otto	14	Seidel, Becky	230
Byrne, H. D.	19	Krum, Theodore	217	Smyth, Carleton	23, 85
Carapetyan, Caro	253	Laing, James	20	Spangler, Mr.	229
Carter, George	139, 145, 173	Lake, Charles	14	Spicer, John Reed	16
Cerveney, Walter	254	Lawrence, Gertrude	218	Stewart, Alfred	22
Chesnutt, Karl	138, 145, 155	Lewis, Elizabeth	20	Stump, E. Turner	17, 214, 240
Churchill, William	26	Lowenstein, Lloyd	20	Such, Chuck	140
Cicirelo, Carmella	222	McCaffery, Don	138, 145	Swan, Grace	231
Clarke, Walton	214	McDowell, Dave	138, 145, 155	Taylor, William	17
Corey, Stanley	264	McGinnis, Ben	23	Thompson, Will	22
Cunningham, Harry	19	Makinson, Alice	23	Trechel, Karl	236
Curtis, Earle	240	Manchester, Raymond	16, 62, 212	Urchek, Jack	138, 141, 145
Davidson, Frederick	140, 169, 219	Meinke, William	170	Van Campen, Marion	22
Dix, Robert	14	Metcalf, Roy	37, 232	Walgenbach, Miss	62, 245
Drake, Raleigh	19	Mikofsky, Bernard	37	Wall, Thomas	44, 223
Engstrand, Jacques	220	Montgomery, John	182, 214	Weiskopf, William	170
Evans, Paul	249	Moore, Vic	137, 165	Wenger, Roy	215
Fosdick, James	174, 234	Morrison, Robert	140	Wilber, Herbert	22
Garnett, W. Leslie	67, 231	Mull, Fraocis	235	Williams, Ernestine	23
George, Pete	140	Manzenmayer, Lester	23	Williams, John	14
Gilbert, Jeanne	38	Musselman, Fren	16	Wippenman, Charles	140
Goudeau, Fred	178	Nicholson, John	20	Wheeler, Louise	221
Guskind, Fred	170	Nordlund, Mildred	76	White, Robert	16
Haer, Bud	138, 145	Norton, Katherine	240	Whitney, Dr.	218
Haley, Alice	19	Novotny, E. Ladislav	11, 17	Wooddell, Lawrence	23
Hancock, Clifford	235	Nutter, Doyle	140, 143	Woodruff, Olive	22, 231
Hannan, Joseph	14	Oswalt, Edna	21	Wright, G. Harry	240
Hanway, Regina	67	Paskert, Dick	139, 141, 145	Yates, George	26



# Student Picture Index

## A

Abbott, Franklin	102, 226
Abduli, Forrest	75, 218
Abernathy, Leslie	177
Abood, Myron	181, 260
Abruz, Joseph	182
Abt, Ione	204, 223, 238
Acierno, Rosemary	26
Ackerman, Joanne	197
Adair, Carol	64
Adams, Aurelia	102, 203, 221, 245, 252
Adams, Kathryn	242, 243
Adams, Lee	202
Adams, Thomas H.	264
Adams, Thomas J.	221
Addams, Patricia	102
Adelman, Simon	102
Agee, Carleen	241, 246
Ahern, Charles	145, 237
Aibough, Edward	102
Alexander, Emory	236
Alexander, Martin	252
Allen, Arlene	205
Allio, Thomas	102
Allyn, Viola	199
Allen, Marjorie	102, 252
Altman, Helen	102
Amacher, Richard	241
Ameling, John	102, 216
Ament, Charles	155
Amico, Jerry	58, 155
Amner, Mary Alice	252, 253
Amstadt, Robert	244
Ancik, Michael	103
Anderson, Betty A.	252
Anderson, Charles N.	103
Anderson, Clyde W.	103
Anderson, Elliott	103, 173
Anderson, John W.	103

Anderson, Lawrence	232
Anderson, Raymond N.	252, 242, 249
Anderson, Thomas D.	164
Andrassy, John	244
Andreoli, Arthur	263
Angelo, Peter	232
Anglemeyer, Mary	241
Apicz, Wanda	234
Appel, Benjamin	161, 171, 257, 260
Applegate, William	252
Arburn, John	181
Arnold, Jerry	103, 239
Arnold, Charlene	196
Arraco, Frank	141
Ashton, Harold	103
Asimes, Mary	230
Aspenwall, Rex	224
Atkinson, Terry	177, 212, 214, 261
Atwood, Dorothy	197, 230
Austin, Don	103
Austin, Mett	242
Avallon, Dolores	205, 256, 258
Averill, Mary Jane	103, 193, 208, 213, 220, 258
Ayers, Elicanor	230
Ayres, William	103

## B

Babcox, Carol	195
Baele, Roger	103, 212, 214, 234, 267
Bail, Mary Lou	231
Bailey, Alleen	234
Bakay, Ethel	103
Baker, Dean	103
Baker, H. Lee	164
Baker, Patricia	205
Baker, William	103, 233
Balaun, Helene	204
Baldrige, George	103, 235, 262
Baldrige, Mary	103, 193, 195
Baldwin, Gervais	103
Baldwin, Henry	264

Ball, Lois	195, 221, 255
Ballenger, John	264
Ballingier, Dale	103
Baltimore, Sol P.	45, 234, 267
Balton, Calvert	103
Banberger, John	103
Banker, R. Richard	242, 248, 249, 252
Banks, Deloris	252
Banks, James	103, 264
Banner, Herman	103, 219
Baronowski, Thomas	221
Barber, Robert	232, 247
Barchick, Eugene	146, 179
Barker, Peggy	231
Barkes, James	84
Barna, Joe	103, 145, 237
Baroard, Richard	221
Barnes, Lillian	252
Barnes, Patricia	203
Barnes, Wills	217, 221
Barnum, Jean	103, 215, 226, 241
Barrabas, Ed	103
Barraco, Frank	230, 244
Barreiro, Manuel	103
Barrett, John	103
Barrett, Marjorie	252, 253
Barry, William	103
Barth, William	248
Bardow, Betty	104, 204, 205, 219
Bates, Philip	143
Batton, Cal	264
Bauer, Barbara	245
Bauchman, Mark	104
Baughman, Wanda	242, 243
Baum, William	266
Baumann, N. Lea	56, 48, 58, 74, 104, 208, 213, 214, 240
Bauschlinger, Harry	104, 190
Baylog, Louis	245
Baznik, Frank	145
Beachler, Richard	104, 232, 265
Bean, Carolyn	104
Beard, Donald	165, 230
Beardman, Norman	217
Beck, Flora	219
Becker, Dean	104, 232, 265
Becker, Erwin	104, 235
Becker, Rae Jean	260

You'll be hard to beat

if your clothes are neat

# LAWRANCE CLEANERS

Send Your Shirts  
With Your Cleaning

303 N. Water Street Kent, Ohio

Phone 4433

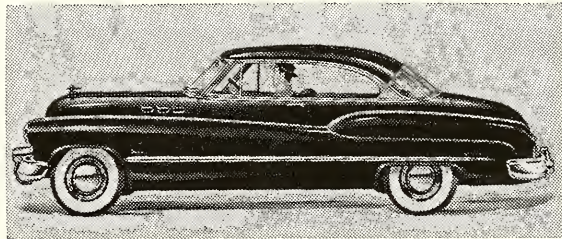

George E. Gifford

# Buick

Sales and Service

Kent

Ravenna





# Getz Bros. Hardware

Everything in Hardware

Sherwin-Williams Paints

and

Sporting Goods

132 N. Water Street Kent, Ohio

Phone 3121



## D. H. Green

The Place to Go

For the Brands You Know

137 N. Water Street Kent, Ohio

Phone 3514

### Student Picture Index

Costello, Robert	145	Dale James	108	Derweiler, William	264
Cottier, Renee	200	D'Alexander, William	172, 238	Deutelbaum, Betty	203
Cowell, Paul	181	Damore, Leo 52, 63, 64, 223, 236, 252, 253, 263, 267		De Vold, Walter	187, 227
Cowles, Eliwyn	107	Danforth, Dana	208	Diamond, Pat	197
Cox, Willio	142, 155	D'Angeli, Rae	257	Dickerson, Elmira	242, 243
Crago, Betty	252	Daniel, Thomas	239	Dickson, Mary	109
Craig, Barbara	243	Daniilo, Marzia	172	Di Cola, Thomas	109, 178, 244, 245
Cramer, Dan	108	Dauphin, Elmer	235	Dieder, Joseph	109
Cramer, James	177	Davenbarger, Roberta	226	Dilling, Robert	155
Crawford, Alberta	108	Davidson, Jean	108	Dillon, Clinton	109
Crawford, D. Thomas	108, 143, 174	Davidson, Joanne	220, 243	Dumingo, Carl	109
Crawford, Ruth Anne	234	Davidson, Violet	193, 201	Dingledine, John	109
Creasy, William	219	Davies, Dona Jean	196	Diniaco, George	109, 177
Criswell, William	184	Davies, Nancy	242	Dinmore, Richard	177
Crites, Carol N.	78, 108, 218, 241	Davies, William	230	Di Vito, August	145
Crites, Nancy C.	108, 194	Davis, B. Neil	215, 252, 253	Dockus, Leonard	43, 265
Crone, Eugene	252, 253	Davis, Beverly	243	Doihar, Lois	109, 205, 213, 214
Croskey, William	108	Davis, Hugh	180	Donnelly, Gloria	42, 244, 255, 263
Cross Betty	204, 252	Davis, Paul E.	264	Dook, Phil	242
Crow, Robert	108, 236	Davis, Ralph	219	Dora, Mary Ann	209
Crowe, Richard	108	Davis, Robert B.	145	Dorsey, Lois	59, 109
Crowell, Donald	108, 215	Davis, Robert J.	177	Doson, C. Gene	221
Curchley, Kenneth	108	Deal, Richard	108	Douglass, Josephine	100, 252
Culler, Glover	108, 174	Dean, Donald	108	Douglas, Judith	109, 200, 213, 252
Culler, Pete	212	De Arment, Ellen	226	Dovenbarger, Roberta	215, 246
Culley, Becky	223	Deaver, John	226, 234	Downer, Robert	109, 178, 244
Cummings, James	232	Debiasi, Carl	108	Downing, Merrell	232
Cummings, Willard	226	De Chant, Donald	108	Drake, Raleigh	219
Cummins, Jerome	181	Decker, Richard	108	Drake, Shirley	206
Cunniffe, John	108	De Forest, Tracy	108, 174	Drakelich, William	239
Curley, George	252	De Gidlo, Tony	226	Dreher, John	264
Curry, Beverly	246	De Girolamo, Pat	265	Dripps, Arlene	109
Cvengros, Kathleen	108, 200, 218, 236, 263	Deisz, Mary	195	Dripps, Elaine	203
Czech, George	108, 246	Delin, Lawrence	226	Drouillard, Thomas	179, 212, 244
Czetli, Ernest	108, 234	De Lisi, Ignatius	108	Dryden, James	109
		Dellerba, Nick	145	Dubic, Nick	222, 267
		Deltz, Galen	247	Dubray, Gilbert	161, 162
		De Marco, Salvatore	265	Duff, David	247
		Demos, Pete	82, 239	Dugan, William	109
		Denovchek, Helen	252	Duke, Jacqueline	58, 196, 213
		De Palma, Nathalie	200	Dunbar, Bill	141, 223, 262
		De Pompei, Arthur	108	Dunham, Jean	246
		Derks, Miriam	226, 227, 241, 246	Dunn, Francis	109
		De Salle, Charles	59, 191	Durand, Shirley	219
		De Santis, Louis	109	Duris, Joseph	232
		Detour, Clarice	207, 246	Durr, Edward	242
		Derweiler, Robert	190, 191	Durst, Robert	232
Dague, Shirley	108				
Dahl, Kevin	108				
Daily, Robert	108				
Daisher, Bonna	167, 231, 234, 267				

D



## W. T. Grant

Kent's

Own

Department

Store

124 E. Main Street

Phone 4316

# Donaghy's

Drugs and Kodaks

## Campus Supply

Stationery and Student Supplies

## Captain Brady

Sodas and Food

### Student Picture Index

Dvorak, Frank ..... 165  
 Dvorak, Jerry ..... 109, 215, 220  
 Dysart, Betty ..... 196  
 Dzama, Adam ..... 219  
 Dzamka, Emery ..... 252

#### E

Eagar, Byron ..... 264  
 Early, James ..... 109  
 Eaton, George ..... 227  
 Eberman, Nancy ..... 109  
 Eckelberry, Robert ..... 109, 176  
 Edelstein, Harold ..... 171  
 Edgar, Teresa ..... 220  
 Edwards, George ..... 109  
 Edwards, Shirley ..... 82, 109, 213, 221, 258  
 Efring, Janice ..... 243  
 Eggler, Joan ..... 257  
 Ehrlich, Joseph ..... 227  
 Eldredge, Veva ..... 109  
 Eilers, Richard ..... 265  
 Ellis, Mary ..... 206, 231, 244  
 Elshaw, Thomas ..... 109, 263  
 Elwood, Mary Ann ..... 209  
 Ennes, Marge ..... 109, 200, 230, 255, 257  
 Ensinger, Wanda ..... 203  
 Erb, Donald ..... 254  
 Erickson, Leroy ..... 64, 165, 222, 223, 228, 266  
 Ernes, Albert ..... 109  
 Eroskey, Richard ..... 109, 142, 182, 226, 237, 243  
 Erskine, Margaret ..... 204  
 Erdler, George ..... 144, 145, 149, 237  
 Eshler, Ann ..... 109, 215  
 Eshler, Erlene ..... 230, 246  
 Esmile, Esmith ..... 145  
 Esterly, Donald ..... 109  
 Evans, Jim ..... 110  
 Evans, Rhea ..... 242, 243  
 Evans, Robert ..... 110  
 Evans, William ..... 110

#### F

Fahrny, Moynelle ..... 243  
 Falcone, Robert ..... 110  
 Farmer, Lee ..... 110, 232  
 Fasco, Louise ..... 199, 252  
 Fate, Mary ..... 244  
 Fatig, Raymond ..... 246, 247  
 Fawcett, Richard ..... 247  
 Fayer, Raymond ..... 232, 244  
 Federlein, Carl ..... 225  
 Fedorka, Frank ..... 219  
 Fedyk, Elsie ..... 231  
 Feezel, Gerald ..... 187  
 Felice, Robert ..... 225, 244  
 Fellouzi, Anna ..... 230  
 Fenley, Richard ..... 190, 225  
 Fenyon, Jean ..... 227  
 Fernandez, Joseph ..... 110, 220  
 Ferrante, Marylou ..... 214, 242, 243  
 Ferrante, Sebastian ..... 232  
 Fesler, William ..... 186  
 Fie, Bobby ..... 196  
 Fiedler, Thomas ..... 110, 176, 177  
 Filey, William ..... 220  
 Filigno, Blonda ..... 220  
 Filings, Donald ..... 110  
 Filson, John ..... 188  
 Fink, Elizabeth ..... 244  
 Fink, Miriam ..... 226  
 Finley, Charles ..... 110, 234, 267  
 Fiocca, Joan ..... 215  
 Fiocca, Nancy ..... 252  
 Fioralisi, Art ..... 110, 183  
 Fiorella, Philip ..... 110  
 Fiorette, Martha ..... 204  
 Fiori, Rosalia ..... 82, 110, 213  
 Fissetter, Sy ..... 171  
 Fitzgerald, Margaret ..... 110, 193, 206, 213, 215  
 Fleming, Jack ..... 187  
 Fleming, Ruth ..... 207, 243  
 Fleming, Theodore ..... 226, 236  
 Fletcher, Charles ..... 164, 182, 212, 238, 260  
 Flickinger, Janice ..... 110, 213, 221, 247

Flocker, Robert ..... 110, 235  
 Flowers, Charles ..... 190  
 Foland, Dale ..... 166  
 Foley, Edward ..... 110  
 Foley, Richard ..... 110, 173  
 Foley, William ..... 110  
 Follin, Arden ..... 145, 155  
 Foote, Everett ..... 252  
 Foote, Shirley ..... 110, 215  
 Foti, Anthony ..... 263  
 Foulke, William ..... 110, 221, 235  
 Fowler, Betty ..... 242  
 Fowler, John D. ..... 236, 242, 262, 265  
 Fowler, Patricia ..... 110, 201  
 Fox Marilyn ..... 205  
 Fraley, Samuel ..... 248, 249  
 Frame, Richard ..... 183, 237  
 France, Charles ..... 110  
 Francis, Jerry ..... 110  
 Frank, Frederick ..... 241  
 Frank, Glenn ..... 173  
 Frankenberger, John ..... 141, 155  
 Franzee, Glenn ..... 181  
 Frazier, Maryellen ..... 227  
 Freda, Nancy ..... 110, 244  
 Frederick, Floyd ..... 110  
 Frederking, Ruth ..... 110, 194  
 Free, Morris ..... 110  
 Free, Eddie ..... 226  
 Free, Al ..... 110, 179  
 Fried, Harold ..... 170, 235  
 Frieder, Robert ..... 171, 264  
 Friedlander, David ..... 242  
 Friedman, Arthur ..... 177  
 Friedman, Donald ..... 59, 164, 171, 259, 266  
 Friedman, Joseph ..... 59, 171, 212, 263  
 Friedman, Joseph C. ..... 110, 223  
 Fritchley, Jean ..... 230, 242, 243  
 Fritzsche, William ..... 161, 173  
 Fryfogel, Richard ..... 216  
 Fuehrer, Robert ..... 111, 178, 244  
 Fuerst, Allan ..... 170, 171  
 Fuhrman, William ..... 239  
 Furdy, Alfred ..... 172, 260  
 Fuller, Glenn ..... 111, 173  
 Fuller, Mike ..... 260  
 Fullerton, Donna ..... 111



# Student Picture Index

Fullerton, Jack	225
Fulton, George	157, 237
Fultz, George	111, 155
Fusselman, Harry	111, 164, 165, 217, 237

## G

Gadjanski, Samuel	111
Gaer, Carl	236
Gage, Martha	247
Gainey, Keith	111, 183
Gallagher, Ruth	111, 255
Gallas, George	111
Galloway, Janice	111, 205
Gamble, Lester	111, 243, 249
Gander, Norman	242
Gander, Russell	111
Ganley, Leonard	111
Ganyard, Sarah	230, 242
Garick, Yvonne	204
Garner, Arnie	111, 212, 214, 263
Garfield, Frank	142
Garr, Carl	111
Garrison, Helen	111, 203
Garver, Emerson	164
Garver, Patricia	206, 230
Garvio, Donald	221
Gatti, Salvatore	111, 178, 244
Gauger, Mary	111, 236
Gazdik, John	236, 263
George, Loreto	27, 111, 143, 237
George, Margaret	111, 243
George, Pete	73, 140, 165
Gerber, Richard	111
Gerbitz, Rudy	142, 145, 151, 189, 237
Gerdon, Ruth	227
Gerlar, Norman	111, 235
Gero, Woodrow	111, 226
Gettell, Richard	111
Getz, Donna	242, 243
Gibsoo, Elwood	111
Gidner, Paul	232

Gier, Holly	204, 205, 223, 258, 264
Gifford, Donalee	111
Gifford, Marilyn	193, 202
Gilger, Bonnie	242, 243
Giller, Richard	111, 140, 165
Gilliland, James	111
Girshay, William	37
Glas, Richard	84, 188
Glaus, Cordell	232, 242
Glaus, Russell	249
Glaus, Theodore	111, 216
Glawe, Marion	78, 111, 218
Glason, James	155
Gloss, Garvin	180
Goble, Garrett	242, 249
Goble, Yvonne	242
Godfray, Alyce	230, 258
Godso, Steve	112
Goer, Marvin	219
Gohagan, Filton	145
Goetsinger, Charles	112, 227
Goldsmit, Gordon	112, 218, 234
Golub, Alvin	58, 170
Good, Jack	242
Goodman, Robert	28, 226
Goodrich, Victor	112, 236
Gordon, Helene	197
Gordon, Robert	252
Gowdy, Barbara	194, 243
Graber, Robert	234
Grabski, Donald	244
Gray, Dolly	207, 215, 220, 238
Gray, Franklin	112, 142, 237
Gray, Lloyd	225
Gray, Ralph	112
Gray, Richard	112, 232
Green, Pamela	201
Greene, Albert	112, 228
Greene, Donna	230
Greer, Margaret	112, 236
Gregory, Jack	112
Gregory, Robert	112
Grether, George	232, 233
Grey, Dorothy	112
Griffin, June	252
Griffiths, Harry	112, 222, 267
Grimes, Charlotte	112
Grimm, Eugene	112, 143

Growley, John	190
Grubs, Thomas	180, 259
Gruich, Paul	112
Gulling, James	112, 183
Gulshen, Jack	174, 214
Guoo, Martha	201
Günner, Ralph	145, 247
Guskind, Fred	171
Gustafson, La Verne	225

## H

Hachtel, Patricia	112, 230
Hackson, Robert	64
Hackoxy, Dorothy	218
Hadley, Ben	226, 256
Hadley, Patricia	231
Hagg, Keith	187
Hague, Jack	246
Hague, Jean	227
Haidnick, Rita	245
Haioe, R. Joy	112, 263
Halanka, Margaret	250
Halas, Edward	112, 143
Hall, Charles A.	224
Hall, Charles E.	236
Hall, Grover	216
Hall, Marilyn	256
Hall, William	112, 176, 177
Hallowell, Elizabeth	40
Halter, Adele	59
Halter, Mary	244
Hamlin, Morgan	112
Hamm, Lloyd	112
Hammel, David	184, 185
Hammelsmith, Joao	35
Hammer, Paul	215
Hammer, Robert	112, 233
Hammersbacher, D. M.	241
Hampf, John	232
Hampton, Robert	186, 187, 259, 261
Haney, Paul	262
Hankey, William	232



## The Yarn Shop

The *Yarn Shop* offers all the girls on campus the best in yarns, needles, patterns, and instructions. The owner, Mrs. Betty Brinkerhoff, is always at your service.

*You too can knit argyles*

**Brady Square**

**Kent**

## Campus Barber Shop



Tony Emanuel and Art Marino are waiting to scalp you! Don't worry, all they want from you is one cartwheel in exchange for the greatest haircuts around these here parts.

Remember! CBS for better haircuts.

**Kent, Ohio**





# Kent National Bank

We wish to thank the students of Kent State university for their patience during our remodeling period. We wish also to congratulate 1950's graduating seniors.

**101 years of Friendly Service**

to a

**Growing Community**



## FENN DAIRY

Milk

and all Dairy Products

Your Most Valuable Foods

Kent

Ohio

### Student Picture Index

Knapp, Bernard	244
Kne, Dolores	116, 205, 258
Knecht, Ronald	264
Kneuer, Ernest	244
Knight, Llewellyn	116
Knight, Maxine	242, 243
Knight, Preston	189, 239
Knippenberg, Emmalee	252, 253
Knott, Pat	116, 213, 222, 264
Knouff, Edith	215, 242
Knouff, Harold	221
Knop, Dale	252
Koch, Sally	29, 198, 161
Koekert, Gordon	246
Kohler, William	221
Kohle, Ursula	209
Kohr, Frank	215
Kojabashian, Charles	189, 214, 263
Kokovich, Anthony	116, 232
Kolas, Christy	165
Kolesar, Evelyn	232, 253
Kolk, Romelda	116, 193, 196
Koontz, Eugene	116, 216
Kornprobst, Stephanie	200
Koschny, Arthur	116, 227
Koshar, John	236
Kotheimer, John	244
Kotherd, Norman	222
Kotis, Marilyn	203, 230
Kotis, Robert	232
Kotouch, Gene	234
Kotys, Joseph	73, 164, 165, 237
Kouber, Carl	232
Koustenis, Demitrios	230
Kovach, Theodore	117
Kovalick, George	117, 145
Kraive, William	117, 217
Kramer, Don	117, 175
Kramer, John	117
Ktatzter, Daniel	117, 145
Kray, Charles	45, 239
Kriechbaum, Dora	117, 206
Kromar, Frank	117, 172
Kronemer, Sylvia	117
Kuchat, Joseph	117
Kudrna, Jean	117
Kuehn, Charles	117

Kuhart, S. C.	227
Kuhn, George	117
Kulnitzky, John	117, 172
Kurtzman, Bryant	171, 238
Kyle, Arleen	135, 246

L

LaCamera, Gloria	195
Lage, Martha	247
Lahey, Donald	117, 288
Lais, Jane	117, 209
Lake, Dot	209
Lakin, William	239
Lalle, Albert	117, 216
Lamphear, Elizabeth	195
Lamp, Martin	232
Landers, John	228
Lane, Floyd	232
Lane, Franklin	117
Lane, William	242
Lang, Ted	179, 244
Lansinger, Margaret	245
Lantizar, Louis	173
Lapidakis, John	68, 173
Laraway, Cecil	117, 176
Larsen, Jay	117, 216
Larson, Allan	117, 175, 212
Lautzenheiser, Jean	243
Lavery, Edward	117
Lawrence, Florence	206
Lawrence, Francis	232
Lawrence, Ralph	236
Layne, Shirley	204, 205
Lazarus, Barry	170
Lee, Si	52
Lees, Ruth	199
Lefkowitz, Louis	219
Lebet, Dorothy	206
Leidich, Thomas	242
Leidorf, Patricia	241
Lemley, Evan	143

Lenenski, Michael	252, 264
Lenser, Vernon	252
Leopold, Ernest	232
Leoppe, Richard	224
LeTourneur, Joan	201
Letofsky, Jerome	262, 263, 266
Levine, Sandy	142
Lewis, Robert	117, 170
Lewis, Roy	252
Leyda, Almon	232
Lickey, Ken	177
Lieberman, Richard	210
Lieberman, Sue	117, 213, 218, 223, 255, 267
Lightfoot, Barbara	197
Lilly, John	232
Limp, Edgar	175
Linas, Adele	207
Lind, Carl	225
Link, Frank	142
Link, Marie	209
Linn, Robert	117
Linsmayer, Ernest	101
Liprak, Robert	117, 228
Lipton, Edward	117, 171
Lisc, Albert	118
Listerman, John	164
Little, Wilbur	73, 137, 153
Livak, Robert	141, 228
Livingsood, Gale	118, 143, 243
Livzey, Ralph	118
Livingston, John	118
Lloyd, Richard	232
Lockhart, Barbara	196
Loeb, William	118
Loeblein, William	175
Lofus, William	225
Logan, Paul	252
Logan, Richard	118, 178
London, Robert	118, 164
Long, Catherine	226, 241
Long, Mary	204
Long, Patricia	59, 205, 244
Long, Ralph	235
Logan, Walter	118, 222
Longacre, James	186
Longbottom, Ray	118
Longenecker, John	85, 239



*Continually Serving K. S. U.*

## Commercial Press

Incorporated

## Wright Department Stores

Portage County's Friendly  
Shopping Center

117 E. Main Street

Kent

126 E. Main Street

Ravenna

Telephone 3819

Kent, Ohio

### Student Picture Index

Lord, Kenneth	118
Lothrop, John	234
Love, Howard	118
Love, Richard	118
Love, Ruth	205
Love, William	118, 243, 248, 249
Lowry, Dona	198
Lowry, Gerald	118
Lozier, Donald	118, 215, 236
Lovke, Joan	196
Lucas, Dean	229
Lucas, Margaret	247
Lucht, Paul	118
Luli, James	175
Lundsden, Alexander	118
Luxon, Waldo	215
Luzius, Marilyn	196
Lyons, Richard	143
Lysek, Pawel	101, 218

#### Mc

MacDonald, Douglas	187, 222
MacDonald, Robert	214
MacMillin, Margaret	223
MacMonagle, Nancy	209
McAllister, Janice	246
McAllister, Richard	118, 142, 189, 230, 237, 239
McCabe, Joseph	176
McCafferty, Don	237
McCarthy, Donald	135, 247
McCarry, Homer	235
McClain, Melvin	172
McClary, John	246
McClellan, George	181, 217, 239, 259
McClelland, Robert	191, 216, 223, 246
McClimon, Frank	118, 237, 242
McConnehey, Mary	201
McConnell, Fred	118, 235
McCracken, Neal	118, 232
McCullough, Forrest	118, 265

McDermott, Philip	118
McDermott, William	118
McDonald, Jim	29
McDonald, Lisbethann	245
McDowell, Dean	221
McDowell, Jesse	215
McFadden, Gerald	182, 259, 267
McFarland, Glenn	222
McFarren, Charlotte	243
McGarr, Erma	204
McGarr, Janice	204, 223
McGarry, James	172, 223
McGaughey, Donald	118, 215, 265
McGaw, Wilbert	68
McGeary, Richard	118, 176, 177
McGill, Chloe	236
McGill, Richard	186
McGinley, Donald	118, 177
McHugh, Alfred	229
McIntire, Victor	118, 145, 151, 184
McKinney, Ann	209
McKinney, Gene	246
McKlusky, Robert	118
McKown, Natalie	209
McMahon, Robert	238
McMaken, Robert	26, 234
McMillen, Robert	232
McNamara, Brian	118, 212, 214, 267
McNaughton, Florence	204, 205, 261
McPherson, Doris	43
McTinire, Vic	141
McVicker, Jo Ann	167

#### M

Mack, Monte	119
Marcri, Robert	119
Maddamma, Vincent	119, 220
Madigan, Thomas	227
Madison, Betty	207
Magisane, Marie	119

Maglione, Patricia	230
Maher, Richard	164
Makinson, David	161
Malaney, Thomas	119, 141, 237
Malinowski, Robert	219
Mallett, Edmund	177
Malvasi, Joe	119
Mancos, Jack	47, 145, 149, 150, 152
Mandanici, Nick	119
Mandato, Victoria	226
Mangione, Andrew	165
Mannino, Joanne	119, 200, 231, 245
Mansager, Malcolm	177
Marburger, Dorothy	197
Marchesano, Lawrence	266
Markino, Angelo	119
Marks, Shirley	119, 193, 198, 223
Marlow, Margaret	119
Marschick, Frank	232
Marsh, Mary	208
Marsteller, Margaret	241
Martin, De Wayne	252
Martin, George E.	119
Martin, George W.	119
Martin, John	232
Martin, Margaret	202
Martin, Marjorie	206, 220
Martin, Nancy	230
Martin, Richard	119
Martin, Thomas	119
Marvin, Paul	232
Mayermik, Marge	42
Masarik, Emil	180
Maske, James	229
Maske, Mary	243, 252
Masin, Mary	27
Masline, John	235
Mason, Delbert	221
Mason, John	219
Mast, Russell	119, 217, 235
Masterson, Richard	119, 142, 237
Mathes, Frankie	260
Mathews, Paul	119
Mathes, Mary	134, 193, 209
Matuscak, Stephan	119, 215
Mauer, Ernest	119, 214, 215, 222
Maxson, Herburtt	187



# Student Picture Index

May, Dean	245
May, Eric	119, 220
Maybee, Jane	119, 207, 213
Mayermik, Margaret	230, 252
Mayson, Samuel	119, 230
Meabon, Hubert	119
Meacham, Marilyn	194
Means, Clarence	119
Mekler, Eugene	177, 34, 114
Mekler, Jerome	176, 214
Medeck, Frank	229
Meister, Warren	182
Melillo, William	119
Menough, Allena	204
Mercer, Betty	243
Merkling, Edward	185
Merriman, John	173
Mesek, Frank	145, 189
Messmore, Colleen	197
Metcalf, Adelaide	231, 241
Meta, George	176, 220, 227, 234
Metz, Adam	119
Metzger, Cullan	236
Metzger, George	119, 217
Meyer, Edwin	161
Meyer, Melvin	119
Meyers, Edward	119
Michael, Dora	202
Micheli, Adam	145
Miday, Phyllis	119
Mihale, Richard	252
Mihale, Richard	161, 215, 218, 237
Mija, Theodore	120, 217
Mikolich, Frank	244
Mifford, Joan	197
Milkovich, John	161, 162
Milkovich, Mike	161
Miller, Barbara	230
Miller, Daniel G.	189
Miller, David	120, 218
Miller, Doris	226
Miller, Evelyn	120, 234
Miller, Jean	120
Miller, Joann	222
Miller, Joseph	120
Miller, Lee	120, 174, 265
Miller, Lloyd	172
Miller, Marilyn Elizabeth	120
Miller, Marjorie	120, 243
Miller, Patricia	197
Miller, Robert	145, 237
Miller, Robert E.	120, 184
Miller, Robert L.	120
Miller, Sue	204
Miller, Thomas	120
Miller, Walter	120
Miller, Wilbur	120
Millhoff, Carl	224
Mills, Bruce	219
Minchak, Roseann	42, 231
Mitchell, Donald	165, 215
Mitchell, Miriam	84, 200, 238
Mitchell, Robert	142
Mitrovich, Steve	224
Mitrova, Helen	120, 214
Mittriga, Vincentine	202, 223
Miyasaki, Kameyo	120, 221, 225
Mize, Patricia	82, 221
Moeller, Carol	200, 231, 260
Moldovan, Harry	182, 238, 259, 260
Mollett, Thomas	241
Monahan, John	120
Monasky, Julianne	244
Monroe, Edward	29
Montague, Gilbert	237
Montanaro, Ciro	262, 263
Montgomery, William	120
Moon, Charlotte	195
Moon, Ralph	169
Moon, Ramon	120
Moordian, Boghis	145, 184, 185
Moore, Doris	242
Moore, John	248
Moore, Selva	120, 232
Moose, Mary	208, 244
Morar, George	120, 142, 181, 257
Morland, Charlene	120, 200, 201, 260
Morland, C. Dale	120
Morrell, Robert	182
Morey, Marilyn	120, 220, 230
Morgan, John H.	120
Morgan, Leslie	120
Morgan, Ray	191
Morley, Leo	120, 244
Morris, Rick	40
Morrison, Robert	212, 214
Morrow, Richard	175, 261
Morton, Robert	120
Moss, Betty	230, 257
Moss, Joshua	171
Motiska, Paul	120
Mouza, Joseph	185
Mouton, Walter	229, 230
Mowery, Richard	142
Mueller, Elizabeth	231, 241
Mueller, Louis	252
Mueller, Patricia	169, 230
Mulica, Edward	244

Mullens, Eugene	225
Muller, Roland	120, 189
Mulligan, M. Cozette	209
Mumma, Paul	164
Muntzinger, Robert	177, 223
Murphy, Jeanne	231
Murphy, Patrick	120
Murphy, Paul	232
Murvine, Lil	200
Musil, Walter	121
Muyst, William	121
Myers, Duane	190
Myers, Helen	222
Myers, Raymond	242
Myers, Ruth	234, 243

## N

Nader, Fred	264, 266
Nagle, Carl	172
Nagle, Daniel	121
Nagle, Joseph	177
Nairn, Charles	121
Naples, Victor	62, 121, 146, 178, 245
Nausle, Elizabeth	207, 247
Needles, Charles	121, 216
Nehrer, John	183, 217
Neikard, Geraldine	121, 231
Nelson, Neal	27, 141
Nemeth, Stephen	121
Nemeth, Steve	121
Ness, Charles	121, 184, 185
Nesor, Steve	121, 183
Neville, Donald	121
Newberry, Mary	197, 231
Newell, Henry	60, 121, 143, 182, 212, 237, 239, 262, 264
Newhann, Paul	241
Newman, Allan	34, 40, 121
Newman, Philip	121
Newman, Richard	143, 237, 264
Newpoff, Milton	121
Newstetter, Norma	206
Niblock, Nancy	257, 258
Nicol, William	121, 243, 248
Niellick, John	121
Nims, Natalie	203, 226
Nisbett, Joe	228
Nist, Paul	121
Noble, Harry	121, 242, 243
Noble, Leila	242
Noek, Annabelle	121, 205
Noel, Mary	135, 247, 257
Noli, Mario	145, 237
North, James	84, 121, 188
Nowells, Tom	121
Nutting, Jeannette	121
Nve, Paul	134, 191, 260
Nvry, Dolly	121

## O

Oberletner, Paul	121
O'Brien, James	121, 145, 182
O'Brien, Thomas	232, 235
Ochpintini, Michael	121
O'Grady, James	121
O'Hara, Joan	60, 230, 244
Ohler, Audrey	121, 243
Ohrgren, Marilyn	84, 204
Olds, Robert	122, 216
Olewski, Geraldine	122, 213, 221
Olson, Edwin	122, 182, 212, 217, 259, 262, 264
Olson, Harding	58
Omodio, Florence	221
Oppelt, Clyde	122
Oreolt, Wendel	121
Orlekowski, Carol	203, 252, 255
Oster, Samuel	122, 217
Oster, Lee	145, 147, 149
Osterlund, Otto	122, 188, 237
Ostrowski, Frank	173, 227
Ott, Gerald	180, 238, 264
Overly, Norman	246
Overmyer, Carol	247
Overstreet, Lisbeth	266
Overturf, Lois	195, 230
Ovington, Naomi	122, 241
Ovington, William	122, 186
Owen, LeRoy	122
Owens, Doris	241
Owens, William	122

## P

Paar, Louise	122
Padrutt, Paul	122, 187
Palmer, James	232
Palmer, Patricia	231
Panageas, Dan	230
Panasuk, Margaret	122, 230
Panis, Kathryn	122, 193, 194
Pape, Donald	122, 145, 181, 237
Pardeck, Arthur	145
Park, Robert	235
Parker, Glenn	122
Parneles, Alice	252
Parrish, John	122, 232
Parsons, Betty	203
Parsons, Charles	122
Parsons, Harold	145
Parsons, John	64, 122
Parree, Lois	234
Parler, Earl	216
Paskert, Richard	237
Passmore, Lyron	242
Pateron, Harry	84
Patsche, Richard	122
Patterson, Pat	189, 209
Patterson, Roy	122
Patzner, Roland	175, 252, 253
Patzner, Dorothy	122, 201, 226
Paul, Edward	122
Paul, Ruth	133, 206
Paulich, Johan	122
Paulus, Ruth	203
Peacock, Don	65
Pearson, Janet	252
Peebles, James	145
Peebles, Mary	221
Peebles, Phyllis	209
Peiffer, Betty	200
Pelletier, Edward	216
Peatrose, Nancy	257
Peoples, Clarence	212, 214
Perew, Carolyn	243
Peterson, William	132
Petru, Pedro	220
Perez, Raymond	122
Perkins, Charles	219
Perme, Raymond	122, 239
Pernice, Laura	230
Perraud, Robert	164
Perrin, Tom	145, 177
Perry, Jessica	193, 197
Perry, Ted	231
Persons, Nadine	203, 260
Peterman, Shrlley	122, 215, 230, 255
Petersen, Robert	122
Petersen, Fred	122
Petersen, Patricia	197
Peterson, Arnold	122, 256
Peterson, Carol	123, 203, 220, 230
Peterson, Jerry	123
Peterson, William C.	123
Petro, Thelma	256
Petti, Carole	208, 230
Pexton, Thomas	247
Pfingsraff, Martin	123, 181
Pfund, John	232
Phillips, John R.	123
Phillips, Pearl	215
Phillips, Robert	123, 174, 212, 234
Pieper, Francis	123
Pierce, Elmer	123
Pierce, Homer	123, 215
Pigat, Ken	141
Pinkerton, Nancy	202, 205
Pinkerton, William	265
Pinney, Avis	198
Pinta, Sally	207, 242
Pisanelli, Nicholas	123, 190
Pisani, Joseph	29, 141, 145, 146, 189, 237, 244
Pisner, Bill	142
Pittenger, Marian	242
Plater, James	181
Plasko, Rudy	215
Platt, William	232
Plazer, William	242, 248
Plescia, George	232
Plezer, William	123
Pogany, John	232
Pogorzelski, Victor	123
Pohl, Norman	123, 239
Pohlad, John	155, 241
Pollack, Erwin	171
Polen, Arthur	237
Pomper, Gladys	222
Poor, Elmer	123, 187
Poor, John	123
Poor, Rosemary	209
Poor, William	75, 123, 214, 234, 266
Popovich, Mary	82, 123
Pope, Richard	123, 222
Porter, Lois	123, 215
Portman, Irving	143, 171
Post, Alvin	37



## Imperial Dry Cleaning Co.

Established in 1910

**Kent's**

**Oldest,**

**Largest,**

**and Best**

**Cleaning Establishment**

233 S. Water Street

Kent, Ohio

# Stahl's Bakery

## Congratulations

to

## 1950 Grads

We Wish to Thank You

For Your Patronage

**On Brady Square Kent**

**Phone 5617**

## Student Picture Index

Post, James	187
Poston, Rebecca	199
Potts, Dolores	123
Powell, Mary	226, 243
Powers, Paul	145, 151
Prebish, John	123, 141, 185, 215, 264
Prentiss, Margaret	123
Presley, John	225, 246
Presson, Charles	234
Pressler, Sheldon	134, 171, 260
Price, Don	221
Price, Leonard	123, 184, 212, 237, 261
Prichard, Kathryn	123, 246
Priest, Howard	248
Princiotta, Ross	123, 220
Pritchard, Kay	207
Probish, John	184
Probst, LeRoy	249, 265
Proctor, Wilbur	142
Province, Harold	123
Province, Phyllis	123, 195, 243
Pugliese, William	179
Pulsford, Eleanor	226, 243
Purgert, Robert	123

### Q

Qualman, Shirley	203
Queen, William	123
Quesdel, Cecile	124, 221, 230
Quesdel, James	124
Quesdel, John	226

### R

Rabin, Joseph	124
Race, Charles	242
Radabaugh, Donald	145
Radar, Bonnie	64, 261
Rader, Gretchen	124, 202, 203
Radu, Virginia M.	202
Ragonese, Alphonse	124
Rainey, Sarita	243
Ramsey, Richard	252
Rand, La Verne	243
Rankin, Jess	124, 215, 218
Rastetter, Alfred	124, 183, 244
Rath, Betty	256, 256
Ratner, Stanley	219
Raup, Elizabeth	207, 247
Ray, Earl	186
Ray, James	187, 239
Rayment, John	124, 221, 235
Rebberg, Earl	244
Reidrop, Nancy	199
Redfern, John	161
Redinger, Jack	219
Redmond, Chuck	189
Redmond, John	124
Reed, Addison	252
Reed, Joyce Ann	246
Reed, Roland	225
Reed, S. Arthur	165, 228
Reeder, George	217
Reedy, Florence	252
Reese, Robert	187
Reesman, George	226
Regalbaro, Santo	124, 161, 215
Rehula, Robert	254
Reid, Robert B.	246
Reilly, Joan	197
Reinhardt, Gustave	224
Repp, Dryden	226
Reppa, William	84, 141, 189, 237
Resh, Dale	124
Reynolds, Francis	124

Rharigh, Robert	142
Rhinemiller, Donald	234
Rhodenbaugh, Jerry	124
Rhodes, Jane	245
Rial, Avis	201
Rice, Dorothy	124
Rice, Gordon	124, 232
Rice, Harold	186
Rice, James	124
Rice, Janet	252, 253
Rice, Richard	141, 267
Rice, Ronald	135
Richards, Clarence	124
Richards, Jane Ann	195
Richards, Nellie	215
Richbring, Margaret	61, 196
Rickey, Elaine	28
Rickey, Marilyn	28
Riedel, Kenneth	266
Riedinger, James	245
Riegler, Norman	124, 239
Rigel, Frances	124, 255
Riggs, Charles	242
Riggs, William	239
Riley, Charles	183
Riley, Mary Lou	202
Riley, William	239
Ring, Jane	230
Riniager, Ona	124
Rishel, George	124
Risher, Robert	183
Ritche, David	175
Ritter, Deane	124, 208, 230
Ritter, Thomas	124, 181
Ritzer, Edward	166
Rizor, Crawford	232
Rizzo, Barbara J.	230
Roach, Lawrence	124
Roach, Matt	145
Robenstine, Nash	124
Roberts, David	182
Roberts, Vernon	229
Robinson, Elizabeth	202, 213, 230, 258
Robinson, Essie Mae	124
Robinson, Harold C.	124, 164
Rocko, Charles	244
Rodriguez, John	124, 220







**Pick Up Your Date  
With an "88"**

Pat Carlozzi  
KSU '25

## Oldsmobile-Cadillac

330 Gougler Avenue

Kent, Ohio

## S. C. Bissler and Sons, Inc.

Complete	Funeral Directors
Home Furnishings	Exclusive
Corner W. Main	Invalid Car Service
Gougler Ave.	628 W. Main Street

**Phone 5300  
Kent, Ohio**

### Student Picture Index

Thom, Ethel . . . . . 129, 215, 236, 243  
 Thomas, James . . . . . 177  
 Thomas, Jess . . . . . 224  
 Thomas, Yolanda . . . . . 226  
 Thompson Leroy . . . . . 155  
 Thompson, Paul . . . . . 129, 164  
 Thompson, Priscilla . . . . . 218  
 Thompson, Richard . . . . . 218, 221  
 Thompson, Robert . . . . . 217  
 Thompson, Hugh . . . . . 183  
 Thormann, Niels . . . . . 246  
 Thorsen, Sigval . . . . . 129, 228, 242  
 Thow, Marilyn . . . . . 60, 199  
 Thrush, Dale . . . . . 129, 186  
 Tinkey, Rosemary . . . . . 246  
 Tinsman, William . . . . . 234  
 Tischendorf, E. W. . . . . 232  
 Tisci, James . . . . . 191  
 Titus, Richard . . . . . 129  
 Toulton, John . . . . . 242  
 Todeff, William . . . . . 129  
 Tome, Lester . . . . . 129, 218  
 Tomich, Andy . . . . . 221  
 Tomko, Donna . . . . . 52  
 Tomlinson, Joan . . . . . 231  
 Tomlinson, Virginia . . . . . 242, 243  
 Tone, Lester . . . . . 215  
 Toot, Herbert . . . . . 221  
 Tope, Paul . . . . . 232  
 Torgler, Lillian . . . . . 31  
 Torne, Jane . . . . . 231  
 Totter, Kathleen . . . . . 201  
 Trautz, Edward . . . . . 129  
 Treciak, Clarence . . . . . 165  
 Trewella, Jack . . . . . 232  
 Trouten, Chester . . . . . 129, 224  
 Truelove, Barbara . . . . . 129  
 Truscilla, Samuel . . . . . 129  
 Truthan, Laurence . . . . . 129  
 Tucker, Rita . . . . . 244  
 Tushar, James . . . . . 252, 253  
 Tuttle, Gerald . . . . . 145, 148, 152  
 Tyrrell, Eugene . . . . . 181

#### U

Udovic, William . . . . . 129  
 Uch, Gloria . . . . . 129  
 Ullman, Ingrid . . . . . 130  
 Ulvild, George . . . . . 130, 188  
 Underwood, William . . . . . 130, 217  
 Urban, Ruth . . . . . 42, 194, 231  
 Urpi, Lila . . . . . 242, 243

#### V

Vaglio, Carlos . . . . . 220  
 Vajner, Charles . . . . . 175  
 Vallelonga, Josephine . . . . . 130, 227  
 Valcich, Raymond . . . . . 245  
 Vanard, Eugene . . . . . 145  
 Van Benthuyssen, Norma . . . . . 130, 213, 218, 258, 263  
 Vance, Coletta . . . . . 60, 196  
 Van Gilder, James . . . . . 130, 189, 215, 218  
 Vannucci, Rudolph . . . . . 130, 235  
 Van Orman, Ward . . . . . 130  
 Van Vranken, James . . . . . 130  
 Varian, Gloria . . . . . 230  
 Varga, Susan . . . . . 82, 130, 222  
 Varveris, Michael . . . . . 85, 130  
 Vaughan, Evelyn . . . . . 206  
 Vaughn, Harold . . . . . 130  
 Vaughn, Virginia . . . . . 133, 167, 193, 196, 238, 260  
 Veon, Kenneth . . . . . 185  
 Vincent, Gloria . . . . . 242, 243  
 Vincent, Richard . . . . . 252  
 Vinguerra, Michael . . . . . 130, 177  
 Viviani, Carl . . . . . 244, 245  
 Vodlia, Louis . . . . . 244  
 Volkman, Carol . . . . . 197  
 Voll, Parker . . . . . 182  
 Volny, James . . . . . 245  
 Vosper, Donald . . . . . 130

#### W

Waddell, Thelma . . . . . 130, 193, 207  
 Wagner, Anthony . . . . . 130  
 Wagner, Joseph C. . . . . 130, 264  
 Wagner, Joseph E. . . . . 130  
 Wagner, Paul D. . . . . 130  
 Wagner, Virginia . . . . . 196  
 Wagoner, Sallie . . . . . 205  
 Wahl, James . . . . . 130  
 Waickman, James . . . . . 165  
 Waits, Nellie . . . . . 247  
 Waldo, Edward . . . . . 187  
 Walker, Bruce . . . . . 176  
 Wallace, Robert . . . . . 29, 130, 181, 214, 240  
 Wallis, Frank . . . . . 173  
 Walsh, Ronald . . . . . 130, 220  
 Walsh, William . . . . . 130, 217  
 Walthour, Vera . . . . . 130  
 Waltz, Jeanette . . . . . 130, 252  
 Wanchic, Mildred . . . . . 230, 244  
 Ward, Charles . . . . . 232  
 Wardell, Joan . . . . . 130, 197, 199  
 Wardwell, Samuel . . . . . 164  
 Wargo, Stephen . . . . . 130  
 Warnes, Allen . . . . . 239  
 Warren, Richard L. . . . . 130, 145  
 Washington, Corbin . . . . . 130  
 Wasik, Joseph . . . . . 130  
 Wasson, John . . . . . 131  
 Watt, Robert . . . . . 232  
 Wattteworth, Robert . . . . . 164  
 Watts, Floyd . . . . . 131, 218  
 Way, George . . . . . 78, 263, 266  
 Wayne, Thomas . . . . . 219  
 Weaver, Glen . . . . . 221  
 Webb, Kenneth . . . . . 131, 174, 212, 255  
 Webb, Margaret . . . . . 250, 252  
 Weber, Robert . . . . . 175  
 Weber, Shirley . . . . . 197  
 Webster, Louietta . . . . . 42  
 Weigle, Thomas . . . . . 131  
 Weil, Felix . . . . . 131, 164, 227, 235  
 Weil, Richard . . . . . 131



## Student Picture Index

Weisbeski, Francis	235, 244	Williams, Robert A.	132		
Weiser, David	131	Wilson, Albert	132	<b>Y</b>	
Weiss, George	265	Wilson, Dane	177	Yeager, Ellis	181
Weiss, Sanford	170, 238	Wilson, Don E.	132, 164, 237	Yeager, George	152
Weissgarber, Tony	131, 179, 235	Wilson, Ralph	161	Yearkey, Marian	202
Weissgarber, Martin	131	Winck, James	221	Yeater, Gene	232
Weich, Robert	131	Wing, Charles	234	Yonkers, Ruth	230
Weldy, Nina	231	Winkelman, Don	232	Yoshirawa, Saburo	152
Weller, Mary	231, 255	Winkler, Ruth	242	Yote, Jack	180
Wells, Marybeth	201	Winner, De Forest	242	Young, John C.	132, 188, 261
Wells, Thomas	131	Winslow, Charles	219	Young, John D.	246
Welsh, Thomas	84, 131, 180, 259	Winsper, Roy	132, 188, 189	Young, Mary K.	204
Weltner, Carol	131, 201, 251	Wirt, Harry	267	Young, Phyllis	35, 47, 132, 193, 204, 205
Wenger, Richard	84, 137, 188	Wirrh, Richard	252	Young, Raymond	132
Wennerstrom, Carol	252	Wise, James	245	Young, Robert	232
Wernerbach, Elizabeth	245	Wise, Joseph	245	Younker, Elva	226
Wertz, Kenneth	216	Wise, Neila	65		
West, Mary E.	205, 266	Wise, Sidney	132, 185	<b>Z</b>	
West, Robert	46, 214, 262	Wissler, Robert	132, 186, 216	Zaborniak, Henry	132
Wharton, John	225	Wohlford, James	242, 243	Zalar, Anthony	230
Wheatley, Irvin	30, 58, 77, 84, 131, 188, 212, 238	Wohlford, Mary	242	Zalog, Paul	165, 232
Wheeler, Joseph	131	Wolcott, Patricia	29, 132, 197	Zavodny, Emil	132
Wheeler, Marjorie	198, 199	Wolcott, William	177	Zengler, William	132, 146, 178, 235, 244
White, Donald	131, 145, 189, 230, 237	Wolf, David	132	Zetts, Alexander	132
White, Elaine	131, 231	Wolf, Grace	132, 234	Ziegler, Arthur	132
White, Jeanette	246	Wolf, Robert	132, 235	Ziegler, James	180
White, Paul	131	Wolfe, Donald	132	Ziegler, William	132
White, Thomas	131, 182	Wolfram, Howard	145, 149, 151, 189, 237	Zika, Eleanor	222, 252
Whiteleather, Ralph	131, 182	Wolkan, Joseph	132	Zimmerman, Robert	227
Whitley, Frank	246	Wood, Thomas H.	266	Zingery, Charles	242, 249
Whitlock, James	246	Wood, Thomas L.	84	Zink, Thomas	264
Whitney, Donald	131	Woodburn, Vera	236	Zittle, John	182
Whitten, Arnold	131	Wooddeil, Bersy	194, 242, 243	Zicchero, William	214
Wicol, William	242	Woodling, Marilyn	213, 221	Zucker, Anne	132
Wieck, John	142, 164, 237	Woodward, James	132, 234	Zuschek, Fred	132
Wiese, Merle	131, 181	Wooley, Marilyn	246	Zusky, Paul	132
Wilcox, Robert	131	Worden, Billie Mae	132, 202		
Wilczynski, Chester	131	Wormell, Patricia	199		
Wilhelm, F. Paul	131, 252, 255	Worthington, Charles	132		
Wilhelm, Joan	200, 230	Wright, Robert	242		
Wilhelm, John	181				
Wilhelm, Thomas	184	<b>X</b>			
Wilkins, James	219	Xanthos, Peter	132		
Williams, Betty	59				
Williams, Charles	131				
Williams, Doyed	131, 143, 257				
Williams, Gerald	131				
Williams, Jean	131				
Williams, Notman	132				
Williams, Riley	227				

## Frank Hill Studio

- Salon Portraiture
- Commercial Photos
- Illustrative Photography
- Identification Pictures
- Weddings — Salon & Candid
- Picture Framing

**110 S. Lincoln Street**

**Kent, Ohio**

Phone 3120 or 2505

## Lowrie Radio

*Sales and Service*



R.C.A. Victor - General Electric  
Crosley - Dumont - Emerson - Zenith  
Authorized Warranty Service

116 S. Depeyster Street Phone 2777

107 N. Meridian Street Phone 4227

Kent

Ravenna

# Varsity Shop

Just off the Campus



## Purcell's

Downtown

**Two fine stores**

**to serve you**

# Swartout

Studio

Photo Supplies

Portraits

Cameras

Weddings

Photo-

Children

Finishing

East Main Street

Kent, Ohio

4412 — — Phone — — 4412

Movie Cameras and Projectors

## Advertising Directory

A. L. Garber Printing Company .....	288
Campus Barber Shop .....	277
Campus Supply .....	276
Captain Brady .....	276
Carlozzi Oldsmobile .....	284
Commercial Press .....	280
De Luxe Craft Covers .....	272
D. H. Green .....	275
Donaghy's Drug Store .....	276
Fenn Dairy .....	279
Frank Hill Studio .....	285
Getz Bros. Hardware .....	275
Gifford Buick .....	273
Imperial Dry Cleaning .....	282
Kent National Bank .....	279
Lawrance Cleaners .....	273
Lowrie Radio Shop .....	285
Northern Engraving Company .....	270
Purcell's .....	286
S. C. Bissler .....	284
Stahl's Bakery .....	282
Swartout Studio .....	286
Varsity Shop .....	286
Wright Department Stores .....	280
W. T. Grant .....	276
Yarn Shop .....	277





# Picture Credits

U-upper	L-left	R-right	M-middle	T-top	B-bottom
page 2	T and 2d—Finley 3d—Jurgens B—Stuart		130	Brown	
3	T and 2d—Root, courtesy <i>Beacon Journal</i> 3d—Clincy B—Baltimore		131	Jurgens	
5	Finley		132	Brown	
6 & 7	Finley		133	Finley	
8	McMaken		134	Clincy	
9	Finley		135	Baltimore	
10	Clincy		136 & 137	Root, courtesy <i>Beacon Journal</i>	
11	T—Finley B—McMaken		138-39-40	Finley, except BR p. 140—Baltimore	
12 & 13	Baele		141	T—Brown B—courtesy Bob Steffy	
14	T—Finley B—Kidd		142	T—Czetli B—Brown	
15	Courtesy Gov. Lausche and Supt. Hissong		143	TL & TR—Brown BL & BR—McMaken	
16-25	Phillips		144	Finley	
24 & 25	Jurgens		145	Courtesy Swartout studio	
26	Baele, except BL—Finley		146	T—Baele M—Finley B—McMaken	
27	T—McNamara BL—McMaken BM—McNamara BR—Baele		147	T—Stuart M—Finley B—Poor	
28	Baele		148	T—Rupard M & B—Jurgens	
29	McNamara, except TR & BL—Finley		149	T & M—Clincy B—Stuart	
30	T—Brown 2d—Tinsman 3d—Brown BL—Baele BR—Tinsman		150	T—Wirt M—Clincy B—Poor	
31	T—Brown BL—Baele BM—Tinsman BR—courtesy Myron Abood		151	Courtesy Bowling Green U. News Bureau	
32	T—McNamara B—Brown		152	T & B—Finley M—Poor	
33	McNamara		153	T—Wirt M & B—courtesy N. Ill. News Bureau	
34	TL—Tinsman ML, BL, TR—Baele 2d R—Brown 3d R—Tinsman BR—Brown		154	McMaken	
35	Brown, except BL—Finley		155	Clincy	
36	T—Goldsmith B—Finley		156	Baltimore	
37	T—Finley 2d T & BL—Samaras BR—Baele		157	Finley	
38	T—Haine 2d T—courtesy Jack Hooper B—Clincy		158	Brown	
39	McMaken		159	Samaras	
40	Goldsmith		160	Sitler	
41 & 42	Finley		161	Clincy	
43	TL & TR—Haine BL & BR—Clincy		162	Courtesy of Gene Mullens	
44	T—Baltimore B—Finley		165	Sitler	
45	TR—Brown 2d R—Baltimore BL & BR—Finley		166	TL—Clincy TR—Finley BL & BR—Jurgens	
46	T—Clincy BL—Finley BR—Poor		165	Courtesy Joe Klosterman TR—Clincy BL & BR—Baltimore	
47	TR—Finley BL—Wirt BR—Clincy		166	T—Baele M—Brown BL & BR—Baltimore	
48	Finley		167	Baltimore, except BR—Finley	
49	L—Finley R—McMaken		168 & 169	Root, courtesy <i>Beacon Journal</i>	
50 & 51	Clincy			All house pictures in Greek section—McNamara, except p. 191—Baltimore, and p. 207—Finley.	
52 & 53	Brown		170-171	Brown	
54	T—courtesy Bill McNell B—Wirt		172-173	Baele	
55	T—Wirt B—courtesy Bill McNell		174-175	Finley, except T p. 174—Phillips	
56 & 57	TL & TR—Finley B—McMaken		176-177	McNamara	
58	Baltimore		178-179	Baele, except T p. 178—Wirt	
59	Root—courtesy <i>Beacon Journal</i>		180-181	Samaras, except T p. 180—Baele	
60	Baltimore		182-185	McNamara	
61	Finley		184-185	Brown	
62	Czetli		186-187	Czetli	
63	T—Brown B—Wirt		188-189	Clincy, except BL & BR p. 188—Finley	
64	Finley		190-191	Clincy	
65	T—McMaken B—Finley		192-193	Finley	
66	T—Wirt B—Finley		194-195	Baele	
67	T—McMaken B—Wirt		196-197	Wirt, except T p. 196—Finley	
68	McMaken		198-199	McNamara	
69	Finley		200-201	Clincy	
70	TL & B—Poor TR—Clincy		202-205	Wirt	
71	Poor		204-205	Finley	
72	T—McMaken M—Finley B—Poor		206-207	Czetli, except T p. 206—Wirt	
73	T—Finley M—courtesy Athletic Department B—Root		208-209	Finley, except BR p. 209—Wirt	
74	T—courtesy Frank Hill studio M—Finley B—courtesy Swartout studio		210-211	Clincy	
75	T—Baele M & B—courtesy Swartout studio		212	Finley	
76	Clincy		213	Clincy	
77	T—courtesy Bill Baum M—Finley B—Clincy		214	Finley, except TL—Wirt	
78	McMaken, except BR—Baele		215	Finley	
79	Samaras, except T—Tinsman		216-217	Clincy	
80	Finley, except T—Baltimore		218	T—Baele B—Clincy	
81	Finley		219	Wirt, except B—Clincy	
82	T—Sitler B—Baltimore		220	T—Finley B—Clincy	
83	T—Wirt M—Sitler B—Finley		221	T—Brown B—Clincy	
84	Wirt		222	Finley	
85 & 86	Finley		223	Finley, except TR—Clincy	
87	T & 2d T—Finley B—Brown		224-225	Brown, except T p. 224—Finley	
88	Finley		226	T—Wirt B—Finley	
89	Poor		227	TL—Finley TR & B—Clincy	
90	Clincy		228-229	Brown, except T p. 228—courtesy Chi Alpha	
91	Wirt		230	T—Finley B—Brown	
92	Czetli		231	Finley	
93	Finley		232-235	Finley	
94 & 95	Baltimore		234	Baele, except TL—Finley	
96	Baele		235	Samaras	
97	Samaras		236	TL—Clincy TR—Finley B—Baltimore	
98 & 99	Stuart		237	Clincy	
100-132 inclusive:	portraits taken by Frank Hill and Swartout studios of Kent. Other pictures as follows:		238-239	Finley	
100	Finley		240	Finley	
102-103	Finley		241	T—Clincy B—Finley	
104	Baele		242-243	Wirt	
105-06-07	Finley		244-245	Finley	
108-09-10	Finley		246	T—courtesy UCF B—Wirt	
111	Finley		247	Wirt, except T—Finley	
112-113	Baltimore		248	T—Baltimore BL—Brown BR—Finley	
114-115	Baele		249	Brown, except BL—Finley	
116	Samaras		250	Finley, except TL—Baele	
117	Finley		251	Finley	
118	Baele		252	T—Finley B—Wirt	
119	Finley		253	T—Finley B—Samaras	
120	Finley		254	Finley	
121	Baele		255	Baltimore	
122	Stuart		256-257	Finley	
123	Finley		258-259	Finley	
124	Baele		260-261	Clincy	
125	Brown		262-263	Finley	
126	Root		264	Clincy	
127	Finley		265	Finley	
128	Baltimore		266-267	Finley, except 3d R p. 267—Baele	
129	Clincy		268-269	Baltimore	
				All advertising pictures—Finley	

*The* **A·L·Garber** *Company*  
Printers *at* Ashland, Ohio



*One of the world's  
largest producers of  
sheet fed advertising  
printing*

Printing - Lithographing - Paper Boxes

Offices in Akron, Detroit, Pittsburgh

Affiliated with The Lezius-Hiles Company, Cleveland







Harry Griener



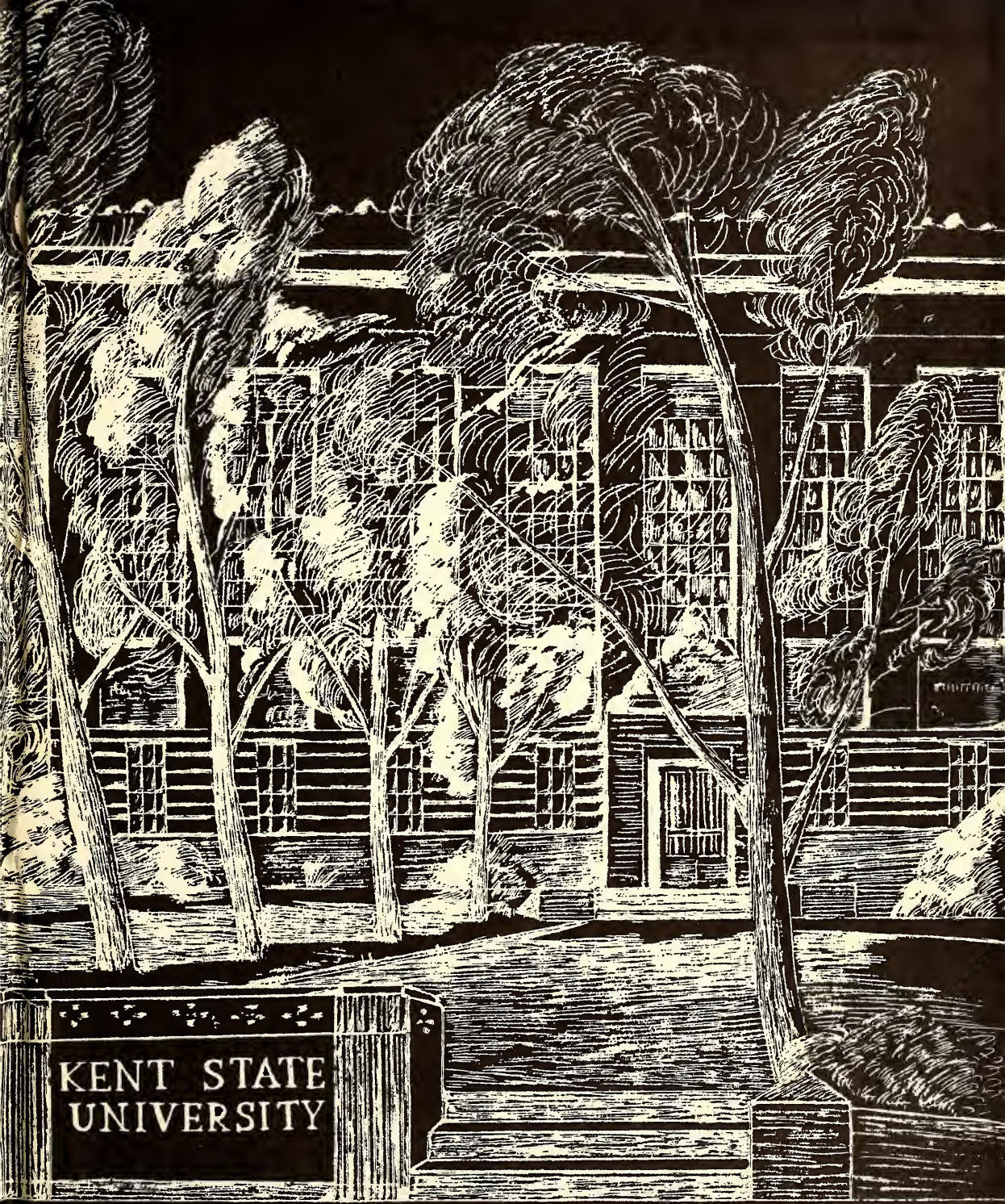

KENT STATE  
UNIVERSITY



